HGS

DAWN KURTZ

David Hartz
417 N. Marshall Street

0555

3—

GRAHAM
HIGH
SCHOOL

The Wag

Editor . . . . . Marian Patten

Assistant Editor . . . . . Joanne Yount

Advisor . . . . . Mrs. Jane Moe

Fall

Administration 18

Faculty 19

Classes 21

Winter

Activities 61

Sports 77

Spring

Features 97

Advertisements 111

That Was The Year That Was

1965

Senior Class

On these pages the Class of 1965 is seen in several ways, as a whole in the class picture and at a class meeting, also as individuals on the football field and in school leading the chocolate sales. To the graduates, this year lives on in their memories as the summit of their high school career. Throughout this yearbook are pictures and sentiments meant to bring back scenes for the seniors as well as the rest of the student body.

The candidates for senior class mascot settle down long enough for a picture after causing roars of laughter with their amusing antics at the class meeting.

Bill Drumwright presides over the class meeting as the seniors discuss the Washington and New York trip.

That Was The Senior's Year As They . . .

Marched Into Assemblies,

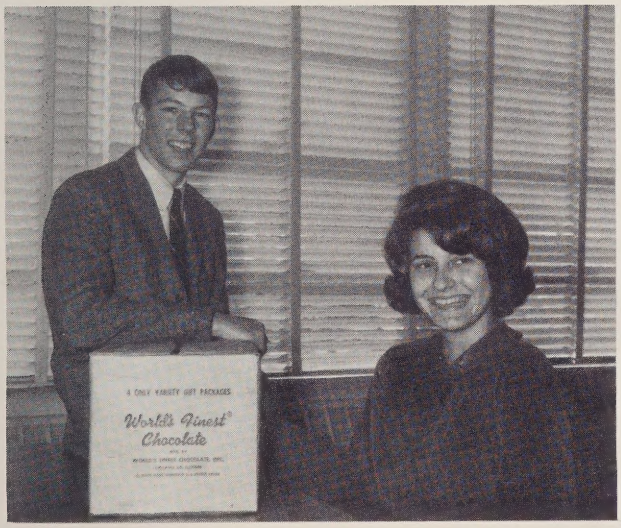

Worked Toward The Senior Trip,

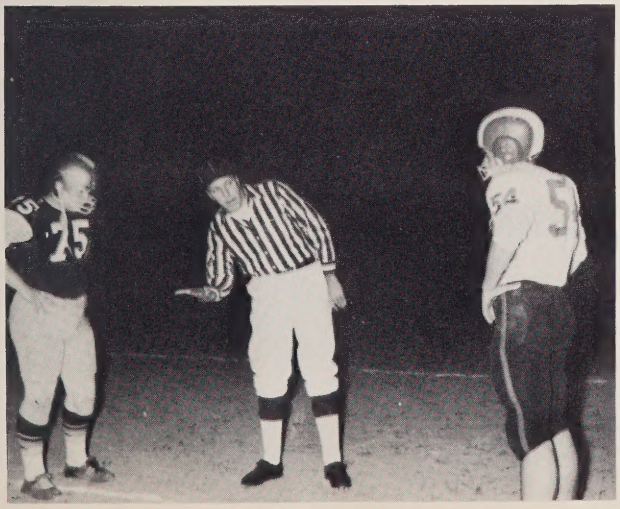

Led Our Teams To Victory.

A Year

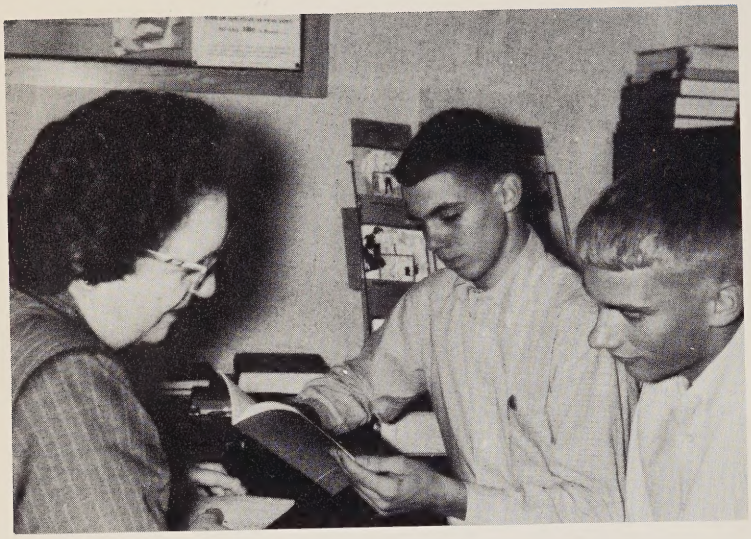

The Seniors Planning Careers,

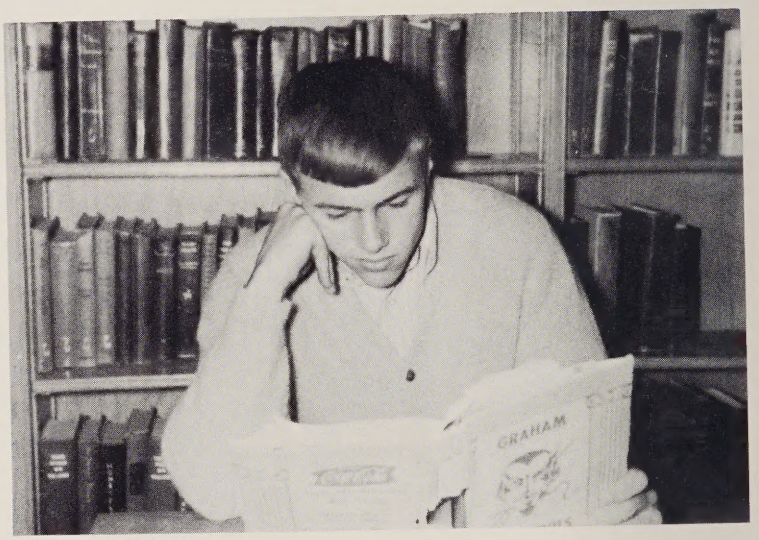

Studying Harder,

Celebrating Our Victories.

That Found

An Expanding School,

Paper Bag Lunches,

A New Cafeteria.

Pictured here are our teachers, advisors, coaches, principal, and librarian in one of their many meetings throughout the year. Most of them voluntarily sponsor projects and clubs in the school which mean extra hours of planning and meetings with the students. Without the additional interest there would be few outside functions, such as the Christmas Dance, the Miss G. H. S. Pageant, and other efforts which provide valuable scholarships given to deserving seniors by several of the school clubs.

Learning holds greater fascination when we can put it to use. Dresses made in home economics class hopefully can be worn to school. Ears strain to pick up every syllable of French or Spanish coming from the language lab, and progress is measured by comprehension.

At the welcome ten-minute break in our schedule, ice cream-hungry students converge on Mrs. Burch, the cafeteria manager.

From their expressions, students here seem engrossed in their work in Mechanical Arts, a course new this year at Graham.

In a Spanish Club skit Sammy Bowland and Darrell Ellington shoot it out over the lovely Joe Burch who looks horrified.

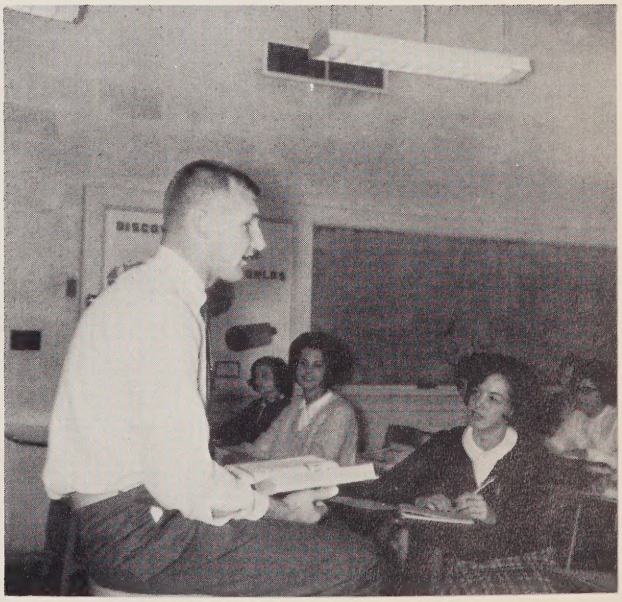

In American history class, our photographer catches Mr. Boswell at his best angle, a profile.

Homecoming 1964

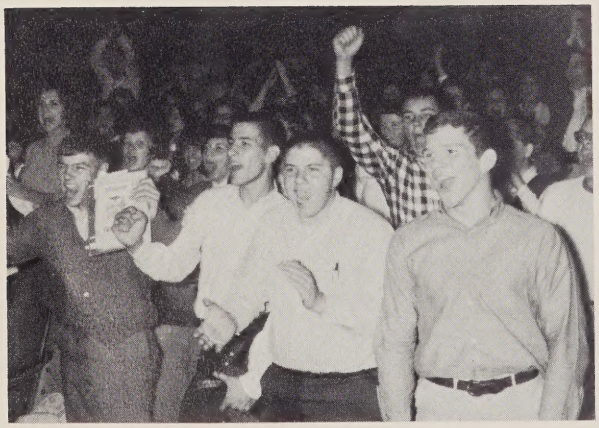

Pep Rallies and Parades

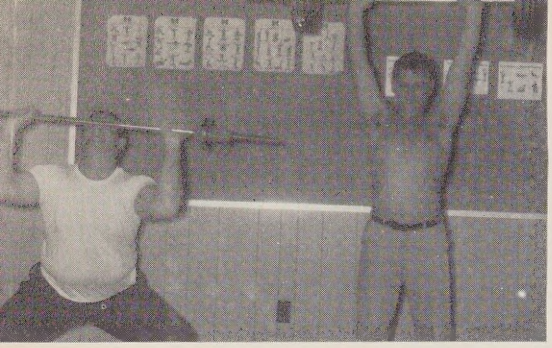

"Tub" shows Tommy how to successfully lift a large amount of weight.

Something new for band members . . . Band Exams!

Senior Night - 1964

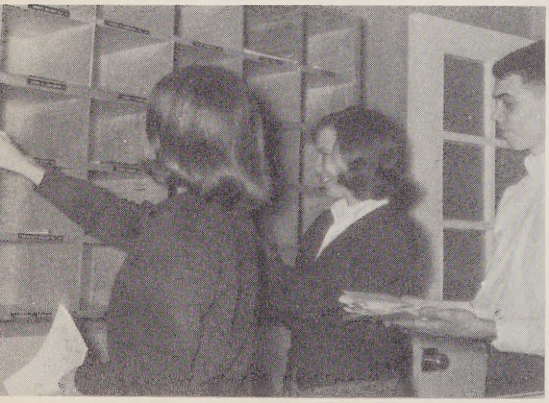

Office assistants help deliver G.H.S. mail.

The Graham J.C.'s formally present the scoreboard to G.H.S.

That Reidsville game did cause a commotion.

Bill leads the team onto the field.

Speech students learn the fundamentals in being disc jockeys.

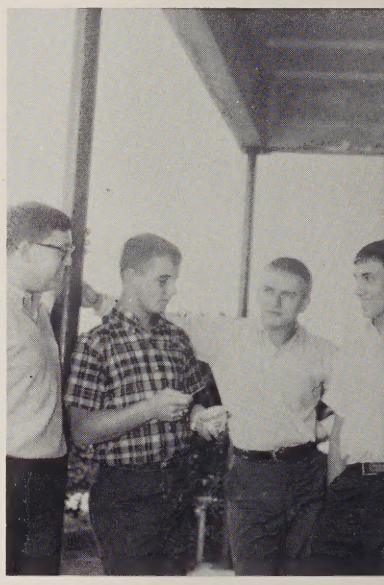

"Shooting the bull" during the break.

Phys. Ed. boys work hard during their sit-ups.

Linda Mansfield

Caroline Thompson

Four Miss G.H.S. Contestants

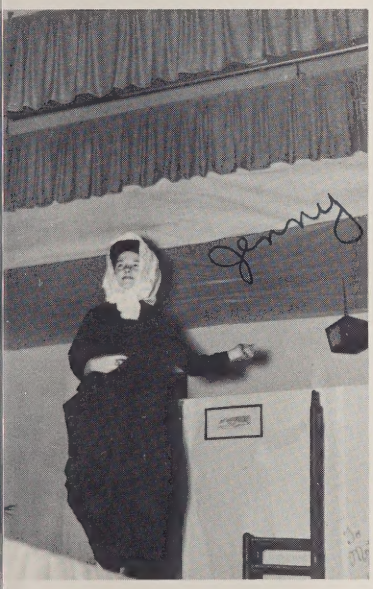

Jenny Burke

Frankie Bass

The Red Devils as they came out to meet the Madison-Mayodan Falcons.

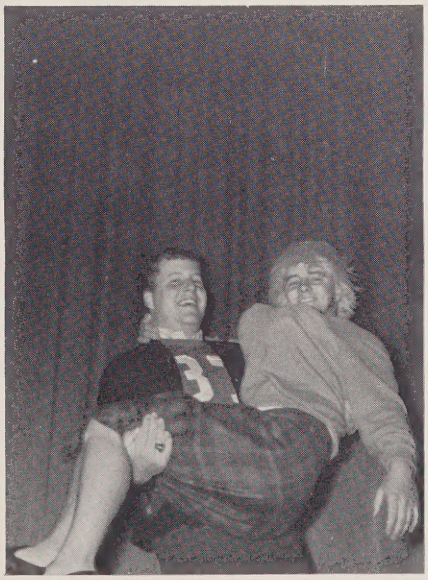

Steve and Tommy, in their own way, ask students to come to the Christmas dance.

G.H.S. students celebrate the double basketball victory over Western as they gather at "Bob's".

The library is a most helpful place during term paper time.

Boys in Industrial Arts try their hands at stool-making.

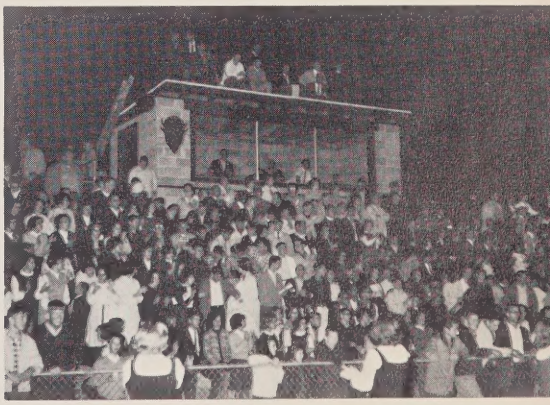

IF YOU CAN'T HEAR US NOW, WE'LL YELL A LITTLE LOUDER!

Our school spirit shows itself in many ways, but certainly the band has contributed the most to our spirit. Under the direction of Mr. Johnny Albea, the progressive band has been a vital asset at football games as well as at pep rallies.

Memoriam

LARRY EUGENE HAYES
May 18, 1943-March 2, 1964

GARY WAYNE MILLER
April 23, 1947-January 12, 1963

L'ENVOI

When Earth's last picture is painted, and the tubes
are twisted and dried,
When the oldest colours have faded, and the
youngest critic has died,
We shall rest, and, faith, we shall need it--lie
down for an aeon or two,
Till the Master of All Good Workmen shall set us
to work anew!

And those that were good shall be happy: they
shall sit in a golden chair;
They shall splash at a ten-league canvas with
brushes of comets' hair;
They shall find real saints to draw from--Mag-
dalene, Peter, and Paul;
They shall work for an age at a sitting and never
be tired at all!

And only the Master shall praise us, and only the
Master shall blame;
And no one shall work for money, and no one
shall work for fame;
But each for the joy of the working, and each, in
his separate star,
Shall draw the Thing as he sees It for the God of
Things as They Are!

Rudyard Kipling

Dedication

In appreciation for his diligent services to our school, we dedicate the 1965 WAG to Mr. Ben Hinshaw, our custodian for the past eight years.

Through the year we have seen many evidences of the Board of Education and its services to our school. LEFT TO RIGHT, SEATED: Mr. Larry McAllister, Dr. Bobby McQueen, Dr. Ben Johnston. STANDING: Mr. George Webb, Dr. Grady Wheeler.

Administration

Our principal, Mr. M. Y. Wilson guides us in every phase of our life at Graham High School---academic, extracurricular, and personal. We are challenged by the enthusiasm of Mr. Wilson to search for our own solutions and to ever broaden our knowledge.

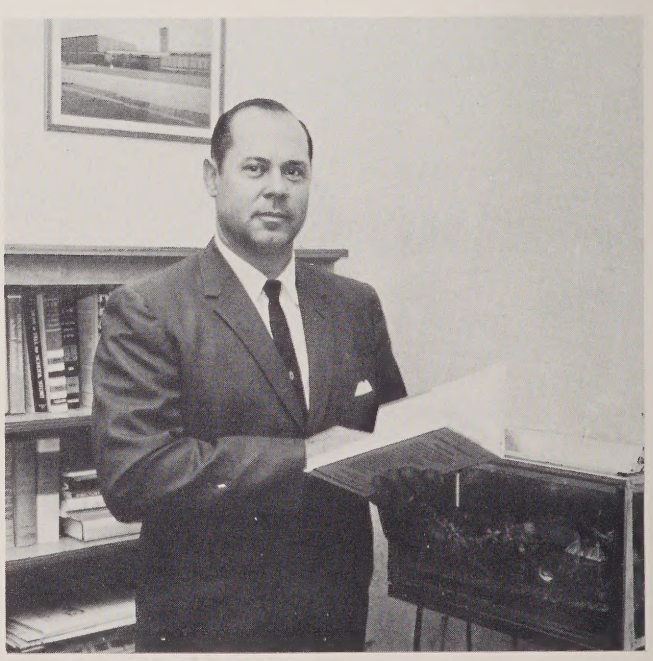

Faculty and Staff

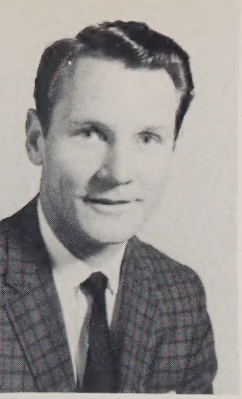

Mr. Johnny B. Albea
Appalachian, B.S.
Band, Chorus

Mrs. Janet M. Anderson
U.N.C.-CH, B.A.
English

Mrs. Geneva W. Andrews
Elon, A.B.; U.N.C.-CH, M.E. Guidance

Mrs. Nancy Bare
U.N.C.-G, B.S.
Advisor, F.H.A.

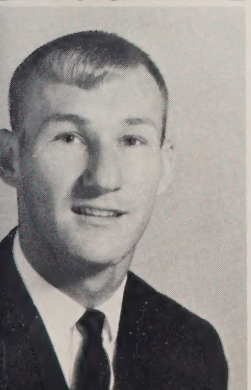

Mr. Robert A. Boswell
Elon, B.A.; U.N.C.-CH, M.E.
Assist. Coach, Football
Coach, Baseball
Advisor, National Honor Society

Mr. Robert L. Brincefield
Wake Forest, B.S.
Mathematics
Assist. Coach, Football
J.V. Basketball

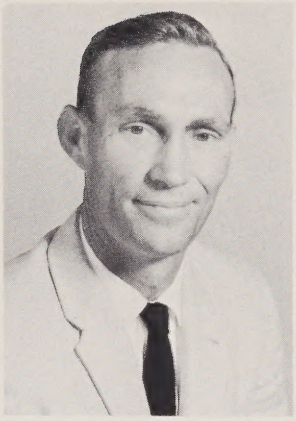

Mrs. Audrey Burch
Cafeteria Manager

Mrs. Ester Capes
Secretary

Mrs. Patsy H. Covington
High Point, B.S.
Commercial Studies
Advisor, Cracker Staff

Mrs. Helen R. Dixon
U.N.C.-G, B.S.
Science
Advisor, Science Club

Mrs. Priscilla M. Dollar
U.N.C.-G, B.S.
Home Economics
Advisor, F.H.A.

Mrs. Theodessa L. Dyer
Appalachian, B.S.
Librarian
Advisor, Cheerleaders, Library Club

Mr. Luther N. Harrison, Jr.
Northern University, Ph. B.
Mathematics, Science
Advisor, F.T.A.

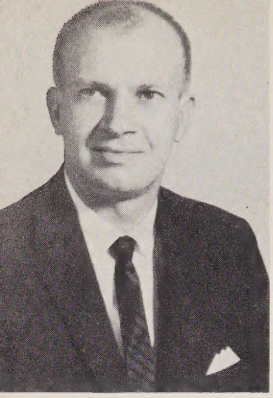

Mr. Robert E. Harrison
Western Carolina, B.S.
Industrial Arts

Mr. Herbert Hawkes
Elon, B.A.;
U.N.C.-CH, M.A.
Biology
Coach, Basketball

Mr. Gene P. Rhodes
Elon, U.N.C.-CH, B.S.
Coach, Girls' Basketball
Coach, J.V. Football

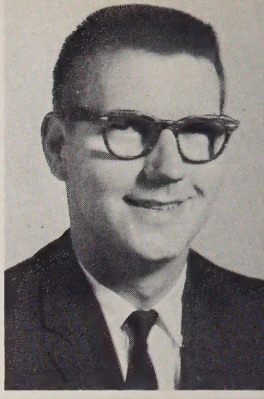

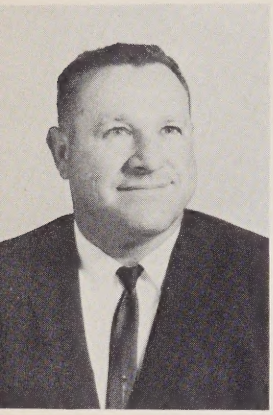
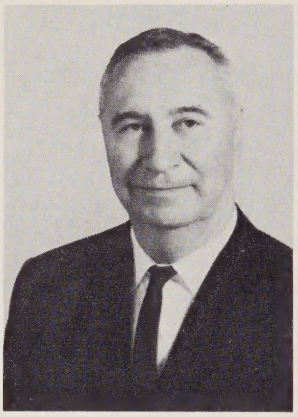

Mr. George H. Heckman
Catawba College, A.B.
Social Studies, P.E.
Coach, Football

Mr. Reid L. Hill
High Point, B.A.
Distributive Education
Advisor, Inter-Act Club, D.E.

Mrs. Denise B. Tolton
High Point, B.A.
English, Speech and Journalism
Advisor, Cracker Staff

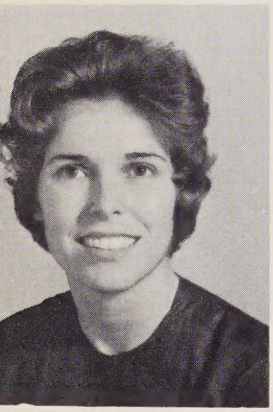
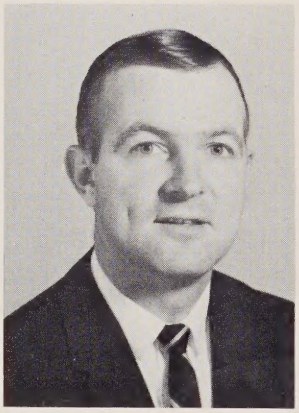

Mrs. Ann D. Honeycutt
Meredith College, B.A.
Social Studies
Advisor, Student Council

Mr. Ronald E. Lee
Atlantic Christian, B.A.
Mathematics
Advisor, Key Club

Mr. William H. Turner
U.N.C.-CH, B.S.
I.C.T.

Mrs. Marjorie McWhorter
Gustavus Adolphus, B.S.
English, P.E.
Advisor, J.V. Cheerleaders

Mrs. Jane T. Moe
U.N.C.-CH, B.A.
Spanish
Advisor, Spanish Club, WAG

Mrs. Earle Walker
Atlantic Christian, B.A.
French, English
Advisor, French Club

Mrs. Ervine B. Perdue
Elon, B.A.
Commercial Studies
Advisor, Health Careers Club

Miss Suellen Walter
Meredith, A.B.
Language Arts, Social Studies
Advisor, F.T.A.

Classes

Senior Class Officers

Bill Drumwright . . . . . President
Steve Smith . . . . . Vice-President
Dennis Wilson . . . . . Treasurer
Joyce Andrew . . . . . Secretary

As the peak of our high school years approaches, we look back on happenings that have made our four years at Graham High School rewarding ones. The feeling of awe as we marched into our first assembly cannot be described in words. Seeking our separate fortunes in life, we leave these halls that echoed with our joys and our sorrows, these rooms in which our hopes were born.

Now soon-too soon-our year draws to a close. Baccalaureate and Graduation await the Class of 1965.

Seniors

THOMAS ALLEN ADCOCK

Never regret anything you do; and never do anything you will regret.

ELLA MAE ALLEN

A soft answer turneth away wrath; but grievous words stir up anger.

JUDY GALE ALLEN

It is not how much we have, but how much we enjoy, that makes happiness.

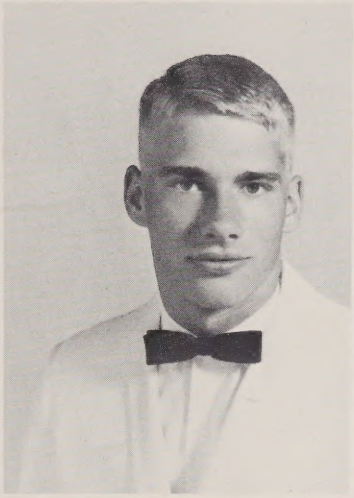

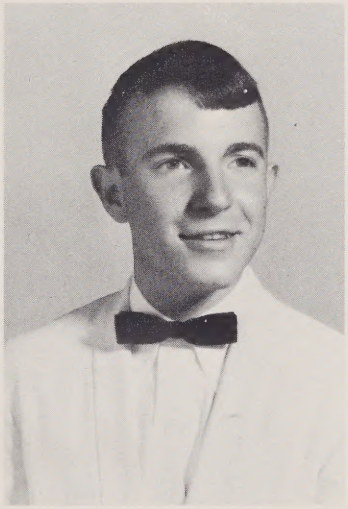

KAYE KAREN ALLISON

Give the world the best that you have and the best will come back to you.

JOYCE LYNN ANDREW

Let your smile be your umbrella and the rain of worries will not bother you.

ARTHUR LEE ANDREWS

Small deeds done are better than great deeds planned.

DENNIS GILMORE ANDREWS

Let me so live that when I die, even the undertaker will be sorry.

SUZANNE MARIE BARVIR

What we gave, we have;
What we spent, we had;
What we left, we lost.

BEVERLY DARE BASDEN

An ounce of cheerfulness is worth a pound of sadness.

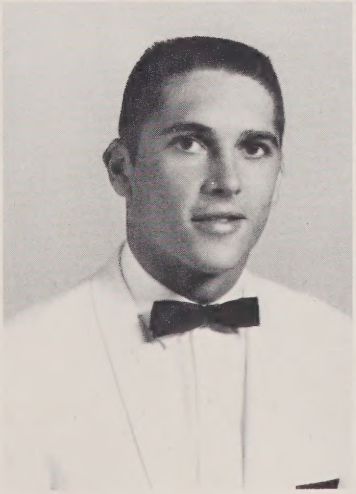

Seniors

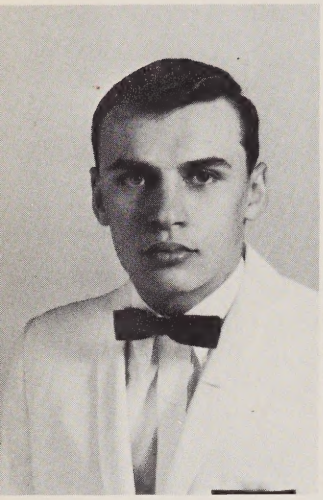

ANTHONY JOSESPH BENESCH

Work is love made visible.

NANCY ELIZABETH BOGER

Nothing is too high to be reached, or too good to be true.

CYNTHIA JO BOSWELL

Work, play, learn, love, and be unselfish, and know enjoyment and fun in each.

LILLIAN MARIE BOWLING

Silence accomplishes much that noise cannot.

JANICE HOLT BRAXTON

If you see someone without a smile, give him one of yours.

WAYNE NELSON BREWER

Give us the man who sings at his work.

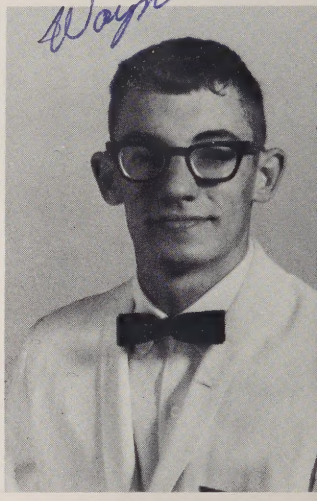

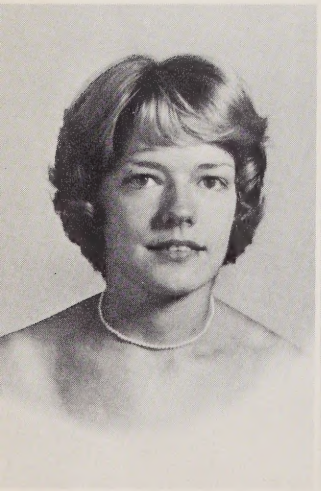

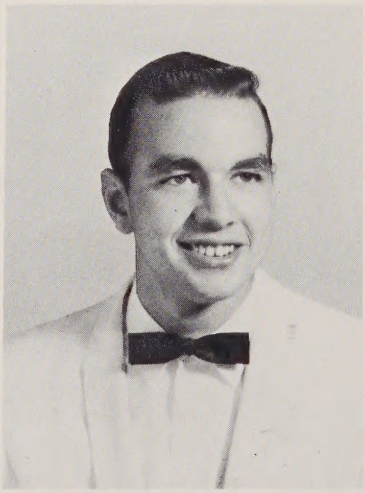

BARBARA DIANNE BUESCHEL

Wit is the salt of conversation, not the food.

ALICE FAYE CARROLL

Where the willingness is great, the difficulties cannot be great.

JERRY ADAMS CATES

A man is a worker. If he is not that he is nothing.

Seniors

DARLENE LOLETTE CAULDER

Love to one, friendship to a few, and goodwill to all. A word and a smile for everyone.

CAROLYN ANN CLARK

Why be difficult when just as easily one can be simple.

DONALD NELSON CLARK

Have a good time living 'cause you're a long time dead.

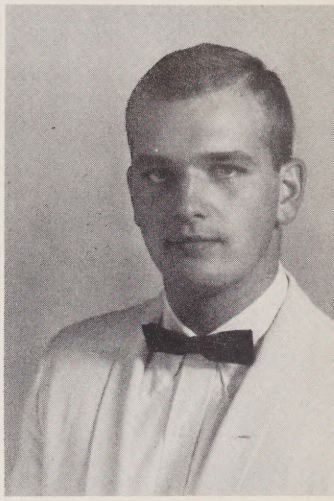

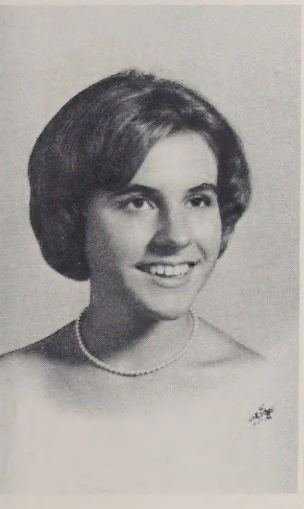

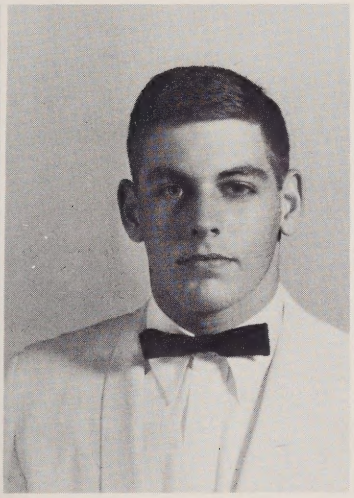

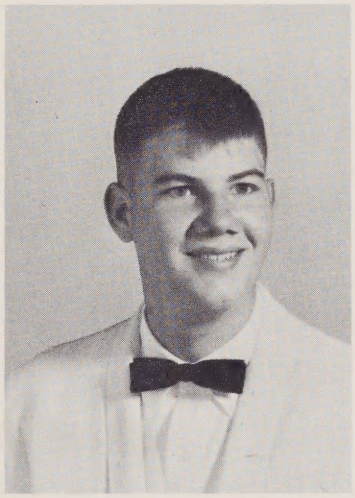

SANDRA DAWN COMER

After the verb to love, to help is the most beautiful verb in the world.

WILLIAM ROGERS COMPTON

My joys are as deep as the ocean;
My troubles as light as the foam.

HAROLD DOUGLAS COX

Set your goal in the stars, but keep your feet on the ground.

THOMAS WILLIAM DRUMWRIGHT III

He who enjoys life is an asset to others.

GLORIA PEARL EUBANKS

The best part of beauty is that which no picture can express.

JERRY STEPHEN EULISS

Happiness multiplies as we divide it among others.

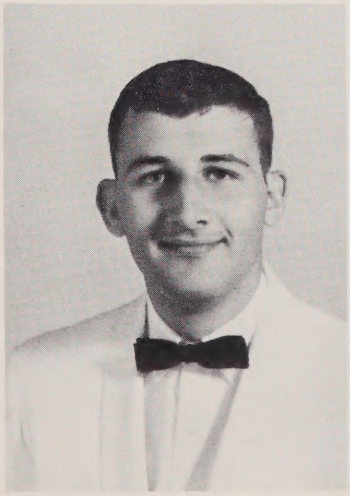

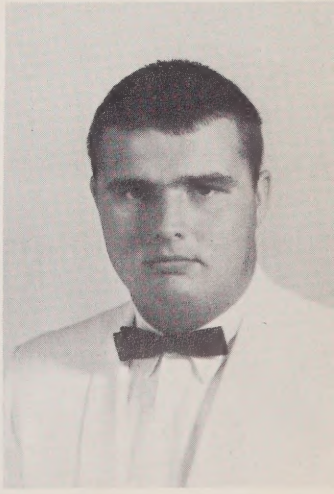

Seniors

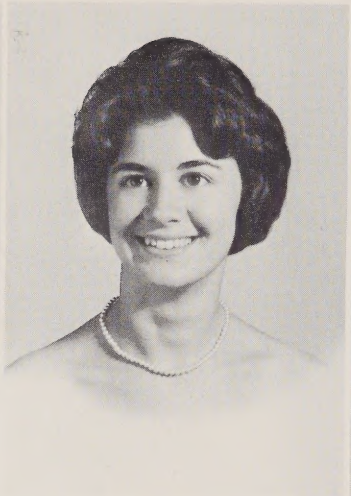
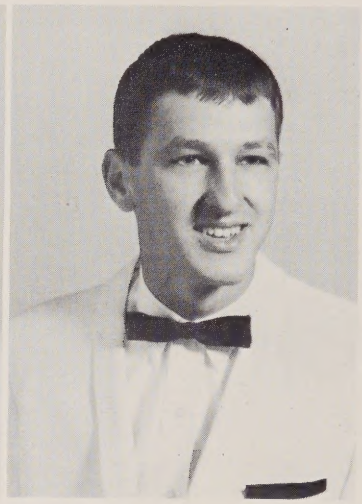

CAROL JEAN EVANS

Let your life be your arithmetic; joys added, sorrows subtracted, friends multiplied and love undivided.

CECELIA GAIL FAUCETTE

It is a friendly heart that has plenty of friends.

JACKIE WAYNE FOUSHEE

Take it easy, have your fun, let the old world flicker on.

GERALD CHARLES GRUBB, JR.

A man's own manner and character is what most becomes him.

JAMES RALPH GUTHRIE

Music washes away from the soul the dust of everyday life.

CATHIE MORRIS GUY

There can be no happiness if the things we believe in are different from the things we do.

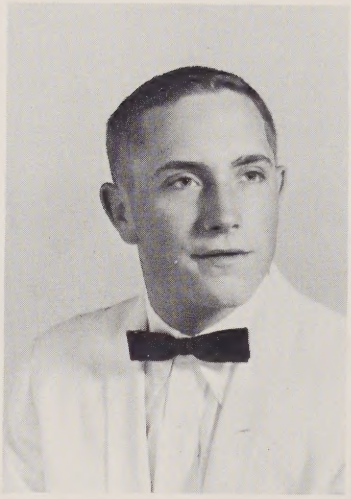
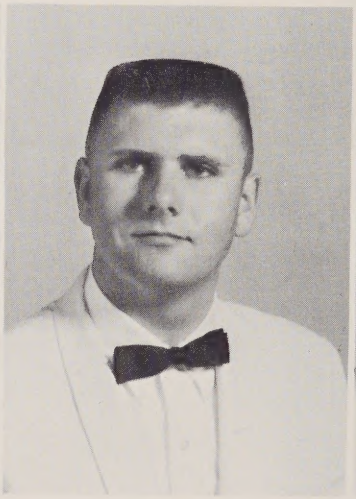
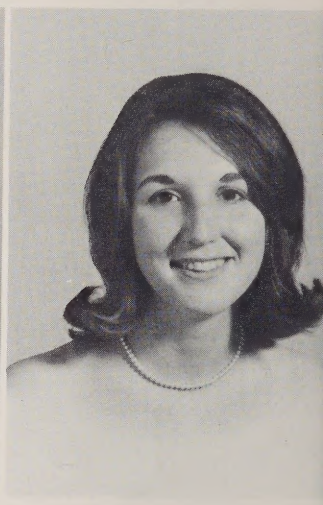

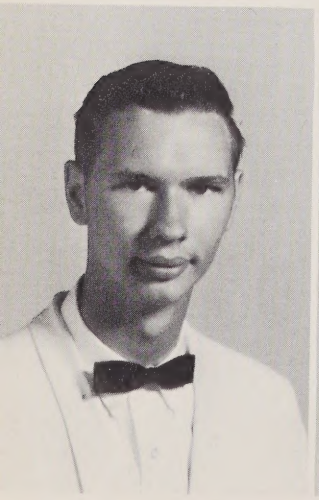
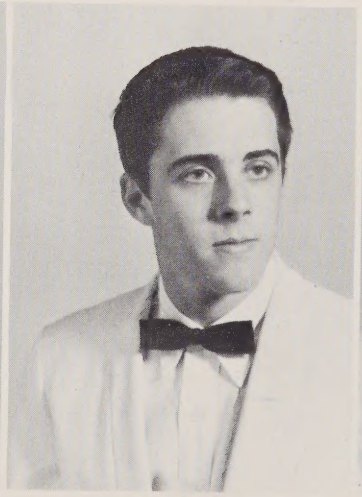
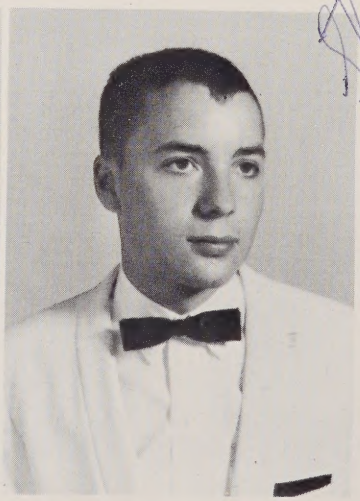

ROBERT CORTEZ HACKETT

A thousand words will not leave so deep an impression as one deed.

JAMES BURGESS HALLSEY

Whoso would be a man must be a non-conformist.

STEVEN HELMS HARDEN

Success in life is a matter not so much of talent as of concentration and perseverance.

Seniors

CHARLES NORTON HARRINGTON, JR.

Without nonsense life would be dull.

FREDDY WHITSON HARRIS

A man isn't poor if he can still laugh.

JANIS ROCHELLE HAWK

Sweetness is the quality we love in all.

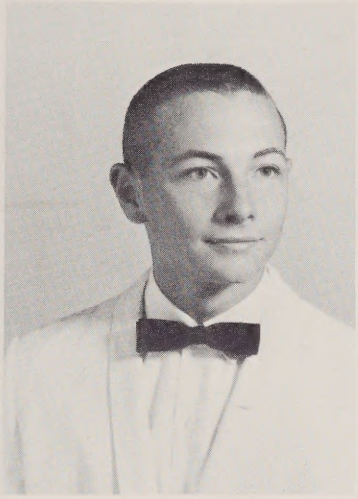

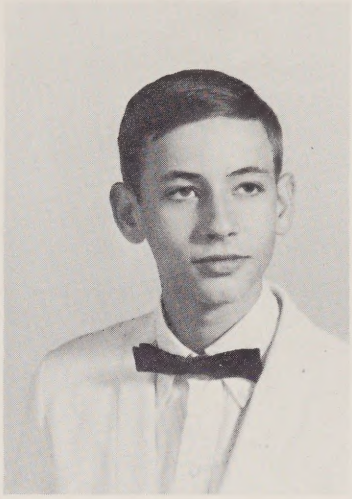

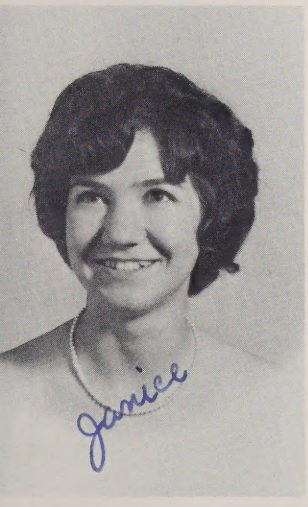

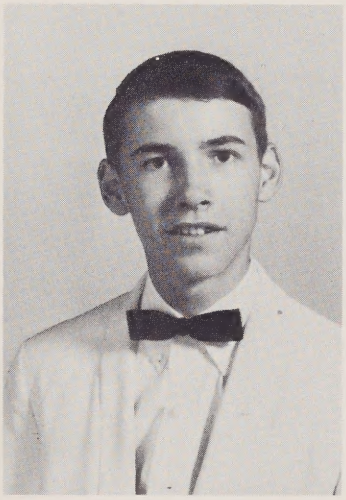

JANICE ELAINE HENDERSON

Let me not strive to be served, but let me strive to serve others, for therein lies true happiness.

ALMA READE HOLT

Happiness is made of little fractions--a smile, a compliment, a cheerful countenance.

JAMES McBRIDE HOLT, JR.

Men work together, whether they work together or apart.

MARTHA ELLEN HOLT

A good laugh is sunshine in a house.

SHEILA LORRAINE HOLT

What is beautiful is good, and who is good will always be beautiful.

EUELL JEAN INGRAM

Sincerity and truth are the basis of every virtue.

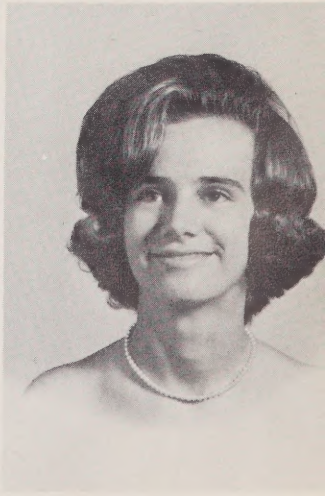

Seniors

DEBORAH DARLENE ISLEY

There is no duty we so much underrate as the duty of being happy.

MARTHA HELEN JARRETT

Give what you have. To someone it may be better than you dare to think.

MELBA JANE JARRETT

We imitate only what we believe and admire.

GREGORY DALE JENKINS

Good humor makes all things tolerable.

WALTER EARL JOHNSON

Science is the basis of all true things.

RANDY DeVOY JOHNSON

No wild enthusiast ever yet could rest, till half mankind were like himself possess'd.

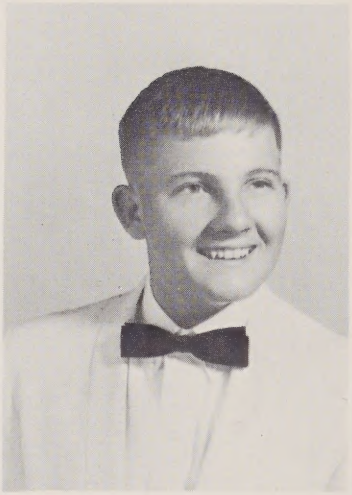
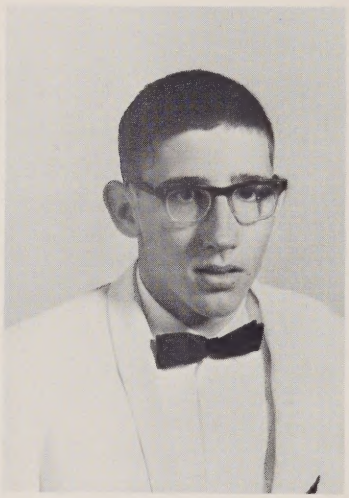
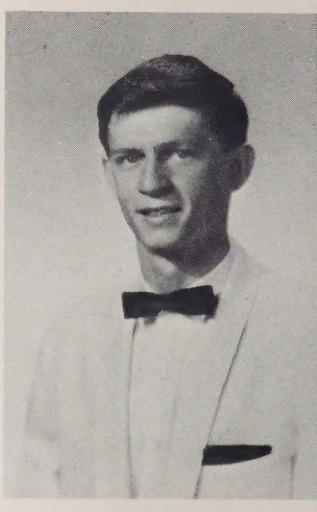

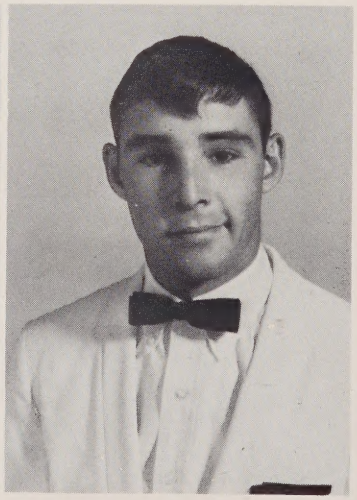

LOIS ELAINE JOHNSTON

Success is won by patient endeavor.

MARY ANNE KIRKPATRICK

Good order is the foundation of all good things.

DANNY MARSH LAW

A laugh is worth a hundred groans in any market.

Seniors

GEORGE HENRY LEMONS

Laugh, and the world laughs with you.

SHEILA ANN LINEBERRY

Give not your thoughts away for a penny;
Let them be worth far more than that.

WILLIAM JOSEPH MAGRINI

The reason I never reach the top is because I can't sit down and slide uphill.

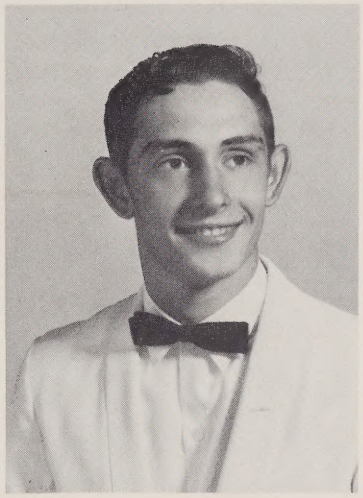

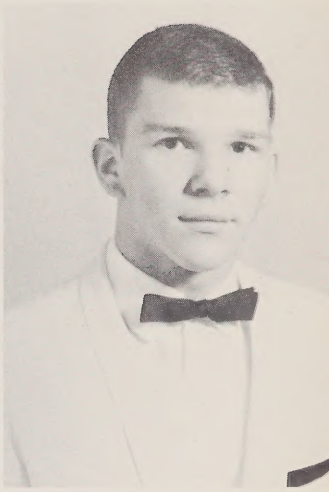

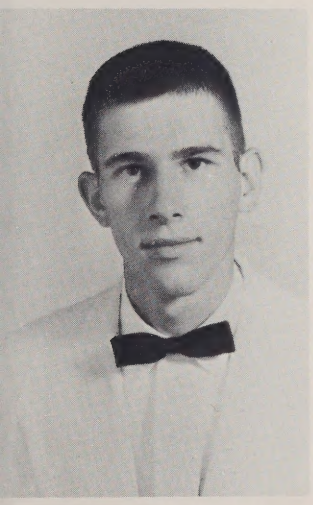

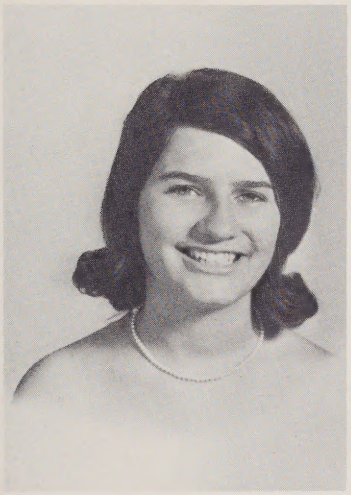

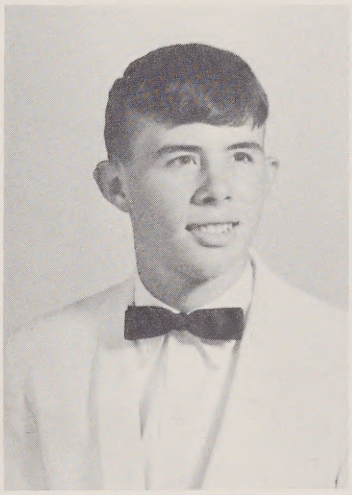

WILLARD DUEAL MANN

The world's no better if we worry, life's no better if we hurry.

LINDA FAYE MANSFIELD

Kindness is understood everywhere. A good deed and a smile cost nothing.

WAYNE MARTIN MAYES

Life is a great game; win it.

MARY ANNE McADAMS

Good humor is one of the best articles of dress one can wear in society.

SHERYL ANN McKEEL

Wasted time can never be regained.

JOHN DONALD McPHERSON

To be great is to do great;
To be more you must do more.

Seniors

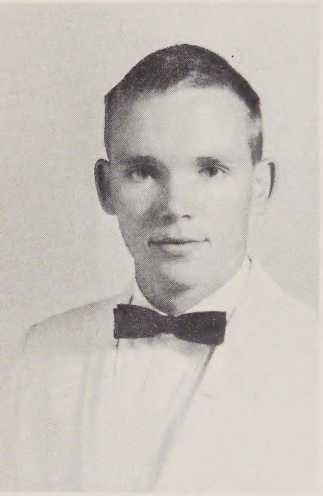

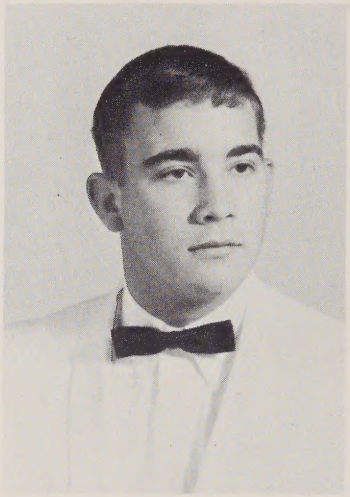

ROGER LEE MERCER III

I can only fight for what I love, love what I respect, and respect what I know.

FRANCES ELIZABETH MOSER

Our greatest glory consists not in never falling, but in rising every time we fall.

LUTHER WILBERT NASH II

No man is happy who does not think himself so.

JANICE NADINE OXFORD

Quality, not quantity, is my measure.

MARIAN REYNOLDS PATTEN

Do not wish to be anything but what you are, and try to be that perfectly.

BRENDA JOYCE PAYLOR

Of all the joys I am to recall, being in love is the best of all.

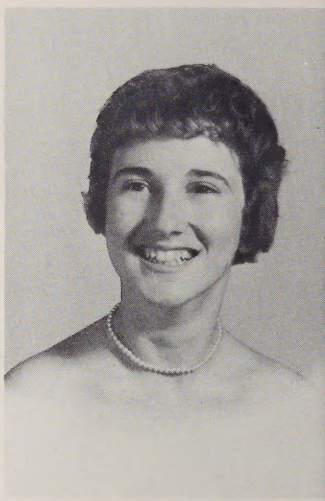

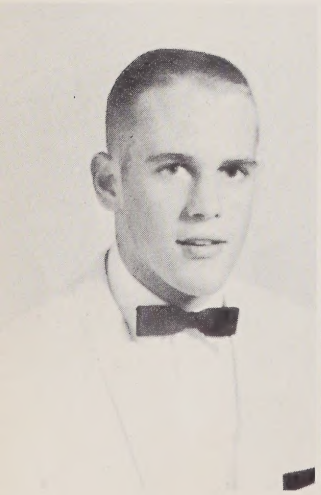
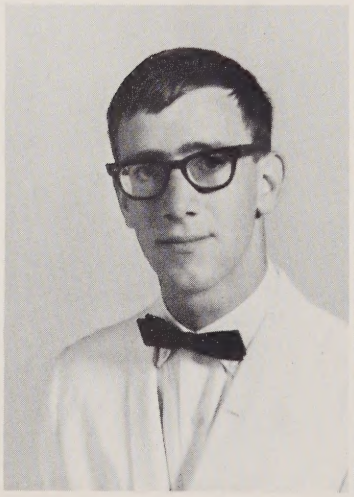
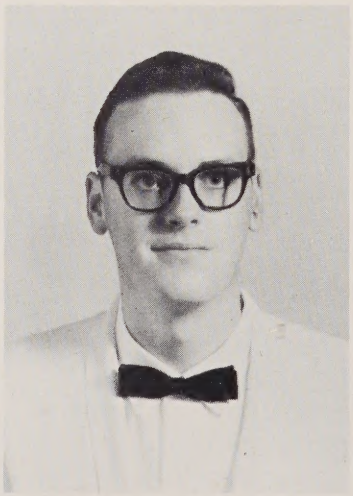

HENRY EDWIN PEEBLES

The only way to have a friend is to be one.

EDWARD LEE PETERMAN

Be sure you're right; then go ahead.

ROBERT WILLIAM PHILLIPS, JR.

An investment in knowledge pays the best dividends.

Seniors

JOHNNIE IRENE PORTERFIELD

Life is the art of drawing without an eraser.

SHELIA DIANNE PULLEY

The keystone upon which is built all loving and all liking is dependability.

WILLIAM ALTON ROBERSON II

Take everyone's advice and do as you please.

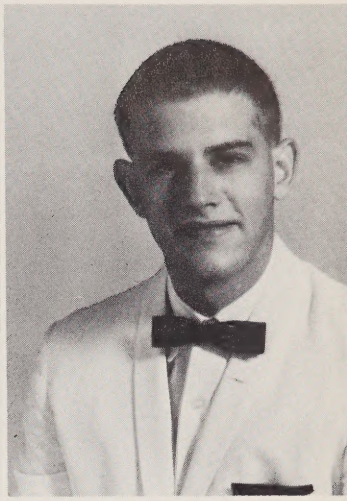

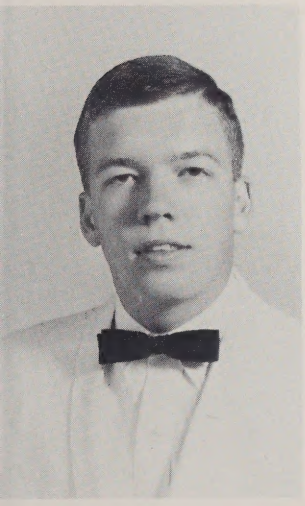

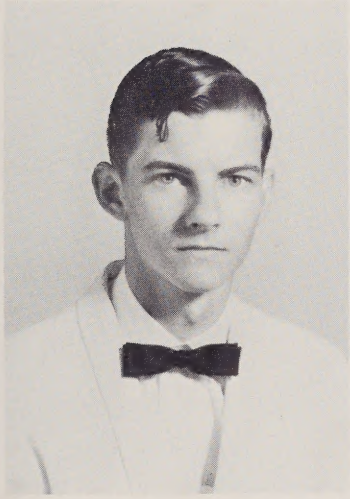

JERRY STUART ROGERS

No sensible man watches his feet hit ground. He looks ahead to see what kind of ground they'll hit next.

ROBERT SHERWOOD ROPER

Slow and steady, but ever helpful in the game of life.

LARRY WAYNE SHARPE

Doing good is the only certainly happy action of a man's life.

CHERYL RUSSEL SHOFFNER

Laugh if you are wise.

DAVID GLEN SHOFFNER

The contented man is never poor.

DIANNA GAYLE SMITH

To be one's self is the key to a pleasing personality.

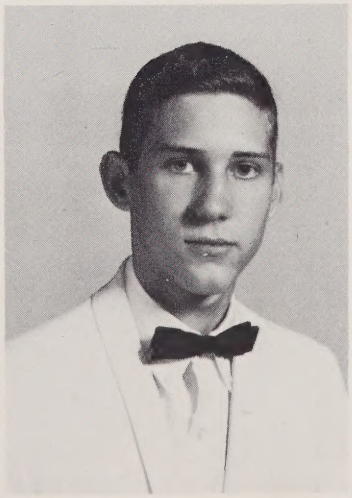

Seniors

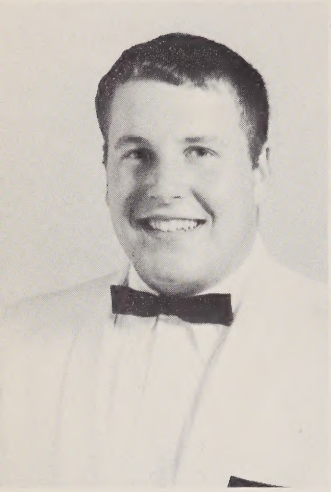

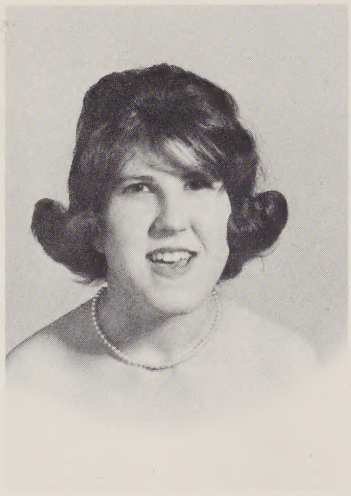

THOMAS STEVEN SMITH

The most wasted day of all is that on which we have not laughed.

BONNIE JEAN THOMAS

Burdens become light when cheerfully borne.

ELAINE DENNY THOMPSON

In sharing, caring, loving, and giving, we reach the true heart of life's living.

GEORGE PATTERSON THOMPSON, JR.

If life be worth living, it's worth enjoying.

ERIC LYNDEN TROY

In all things, big and small things, be as thorough as you can.

CHERYL LYNN TRUELOVE

All the world's a stage. Act well your part for there the honor lies.

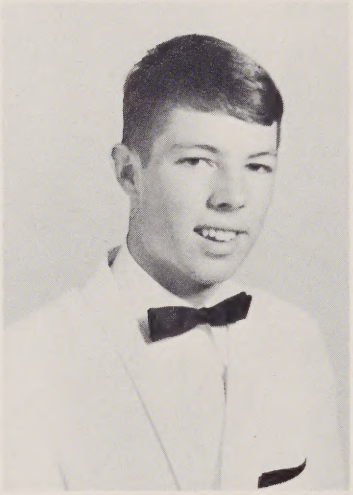

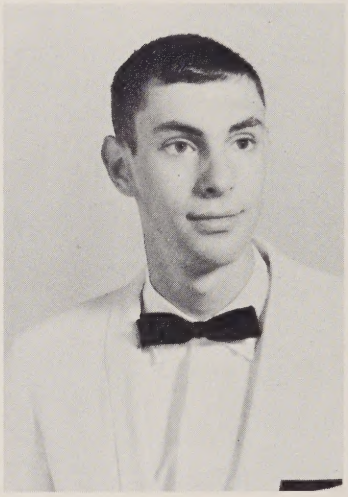

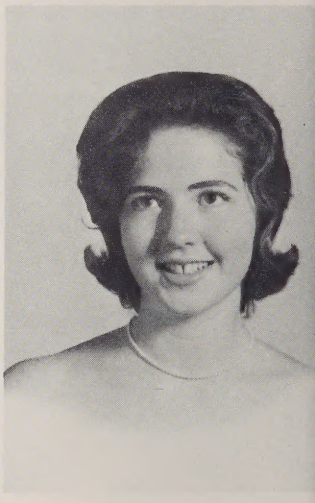

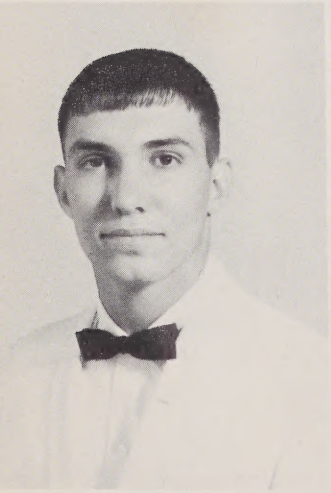

LEON ELWOOD TUTTLE, JR.

One's success or failure lies within himself, and within each man is the power to do great things.

NORMA LYNETTE VAUGHN

You have not fulfilled every duty, unless you have fulfilled that of being pleasant.

VIVIAN LOUISE WADDELL

Always smiling, always neat, always pretty, always sweet.

Seniors

BRENDA GAIL WALKER

The heart has its reasons that the mind does not know.

GREGORY VAN WALKER

He that can have patience can have what he will.

JERRY MITCHELL WALKER

I've learned a lot. I know a thousand things that don't work.

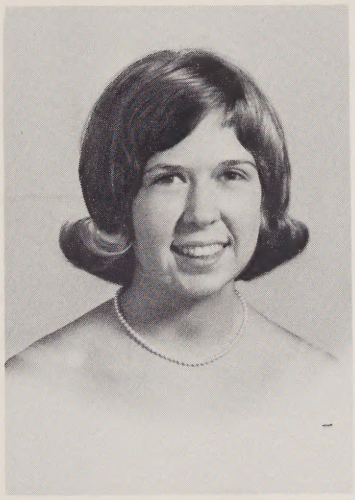

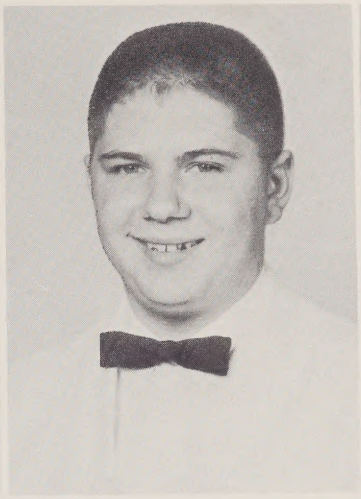

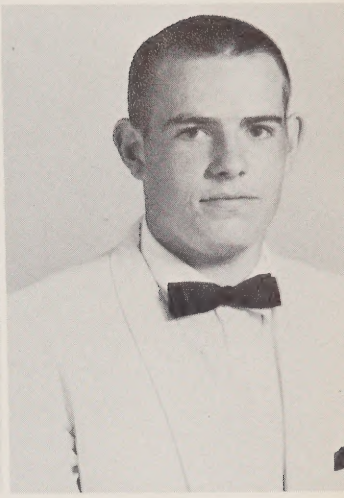

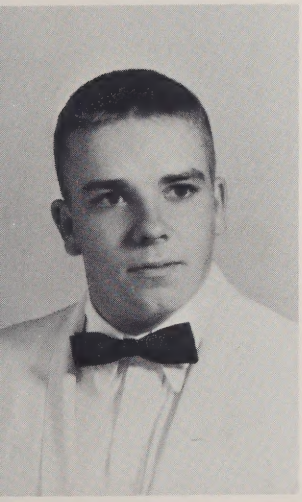

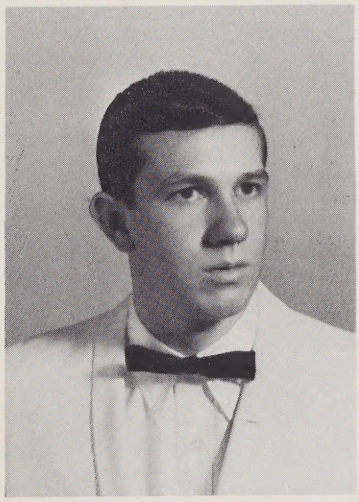

TOMMY DARYL WALTERS

One who is jolly and unselfish is perhaps richer than all others.

MARTHA CAROL WATKINS

One pound of learning requires ten pounds of common sense to apply it.

DONNIE FRED WAUGH

The small courtesies sweeten life; the greater, enrich it.

SHERRON LEE WEST

To be doing good is man's most glorious task.

RICHARD EUGENE WHITAKER

An ounce of mirth is worth a pound of sorrow.

STAEHLE PARKER WHITSON

Not everyone can do great things; but everyone can do small things a great way.

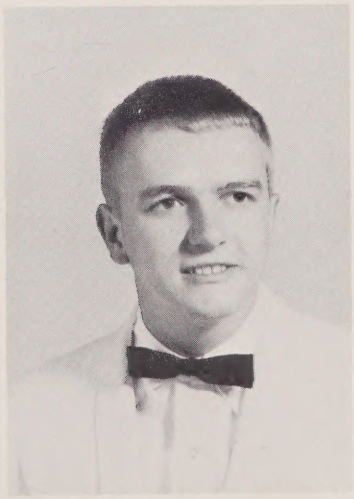

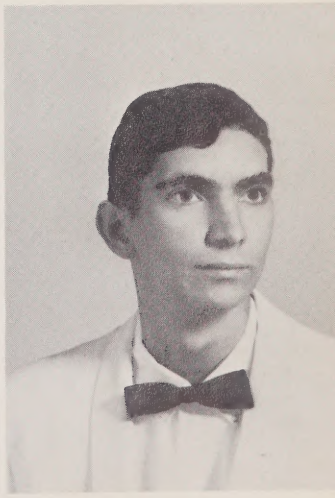

Seniors

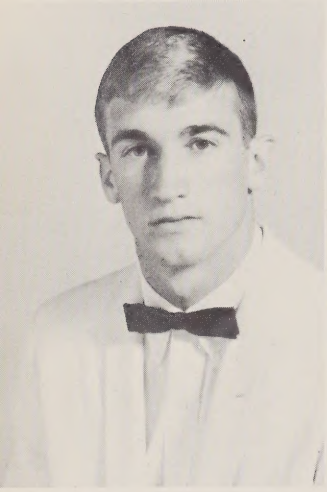

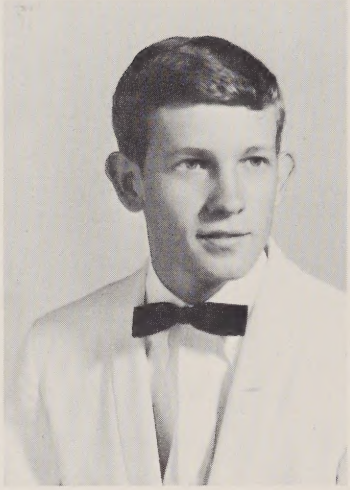

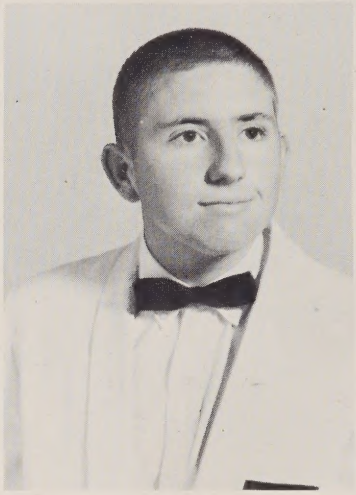

WILLIAM COBLE WIGHTMAN

My life is like a stroll upon the beach,
As near the ocean's edge as I can go.

JACK PLUMMER WILLIAMS, JR.

It is a good idea to take things as they come--if you can handle them that fast!

DENNIS WAYNE WILSON

Nothing great is achieved without some enthusiasm.

RONNIE CLINTON WILSON

A light heart lives long.

WILLIAM THOMAS WINGFIELD

Laughter and fun are always enjoyed with others.

TERRY CHRISTINE WOOD

What makes life worth the living is our giving and forgiving.

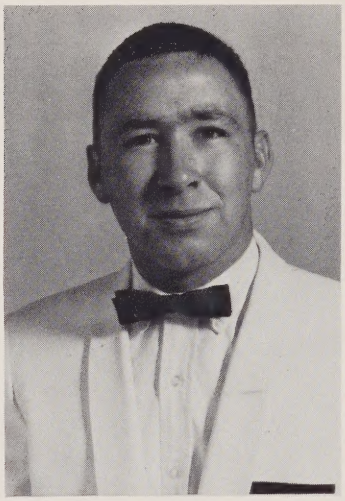

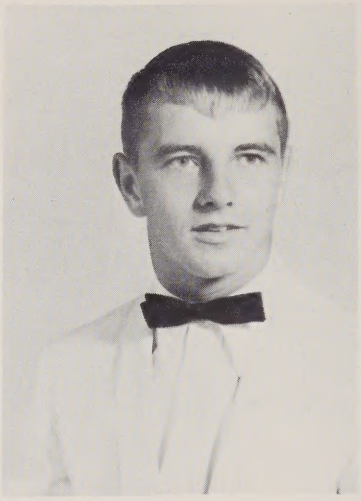

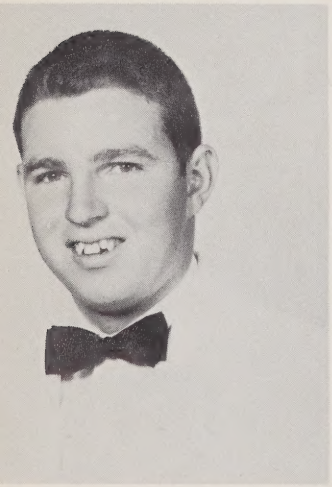

ANTHONY LAYTON WRIGHT

There is no substitute for hard work.

Class Mascots

Cheryl Denise Tuttle

Mark Vincent Roshelli

Class Colors

Blue and White

Flower

Red Rose

Motto

"The Golden Age is before us,
not behind us."

MOST LIKELY TO SUCCEED
Marian Patten-Roger Mercer

Superlatives

WITTIEST
Barbara Bueschel-Joe Clark

FRIENDLIEST
Brenda Walker-Tommy Adcock

Superlatives

MOST VALUABLE TO SCHOOL
Elaine Thompson-Tony Benesch

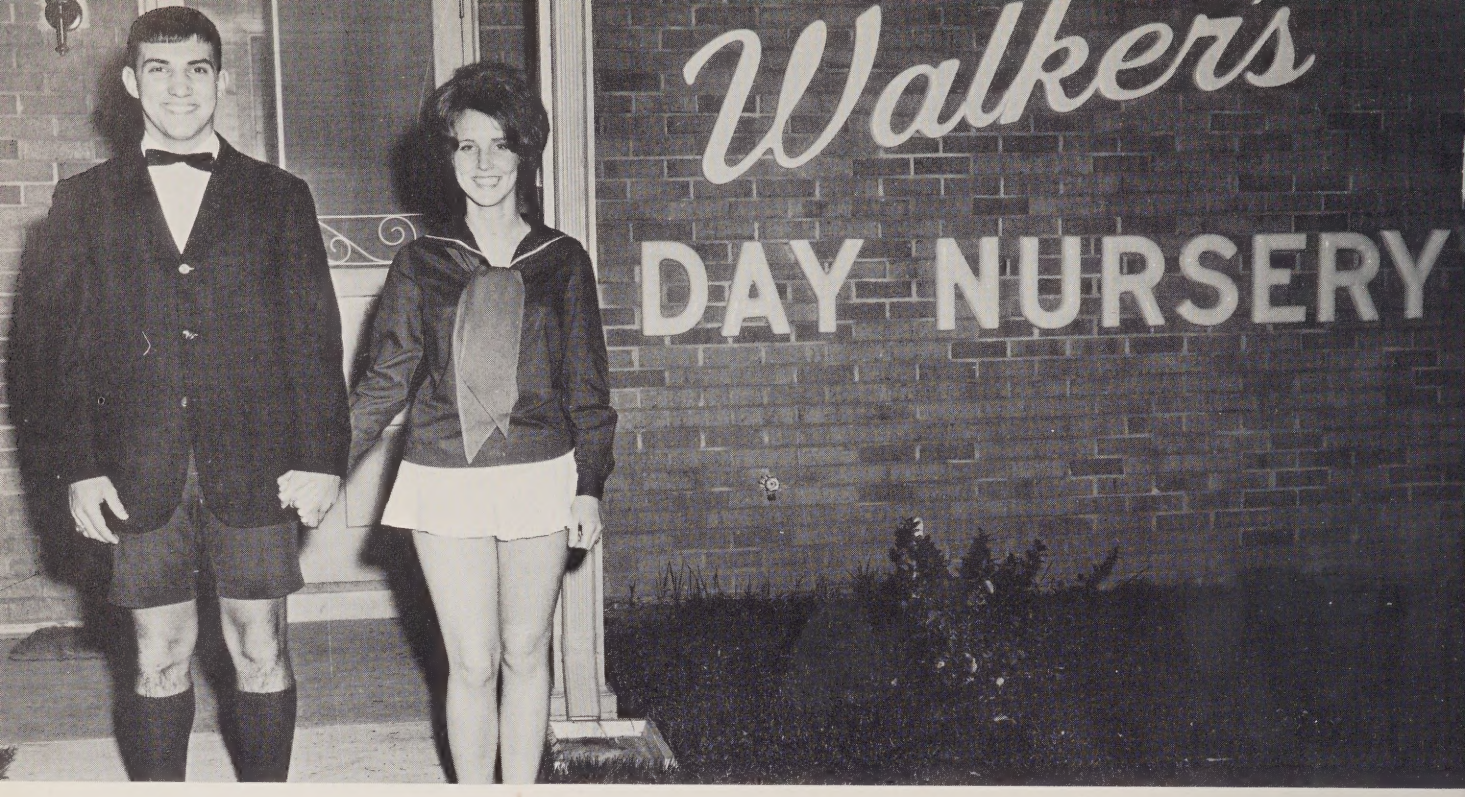

CUTEST
Vivian Waddell-Leon Tuttle

Superlatives

MOST POPULAR
Joyce Andrew-Boog Nash

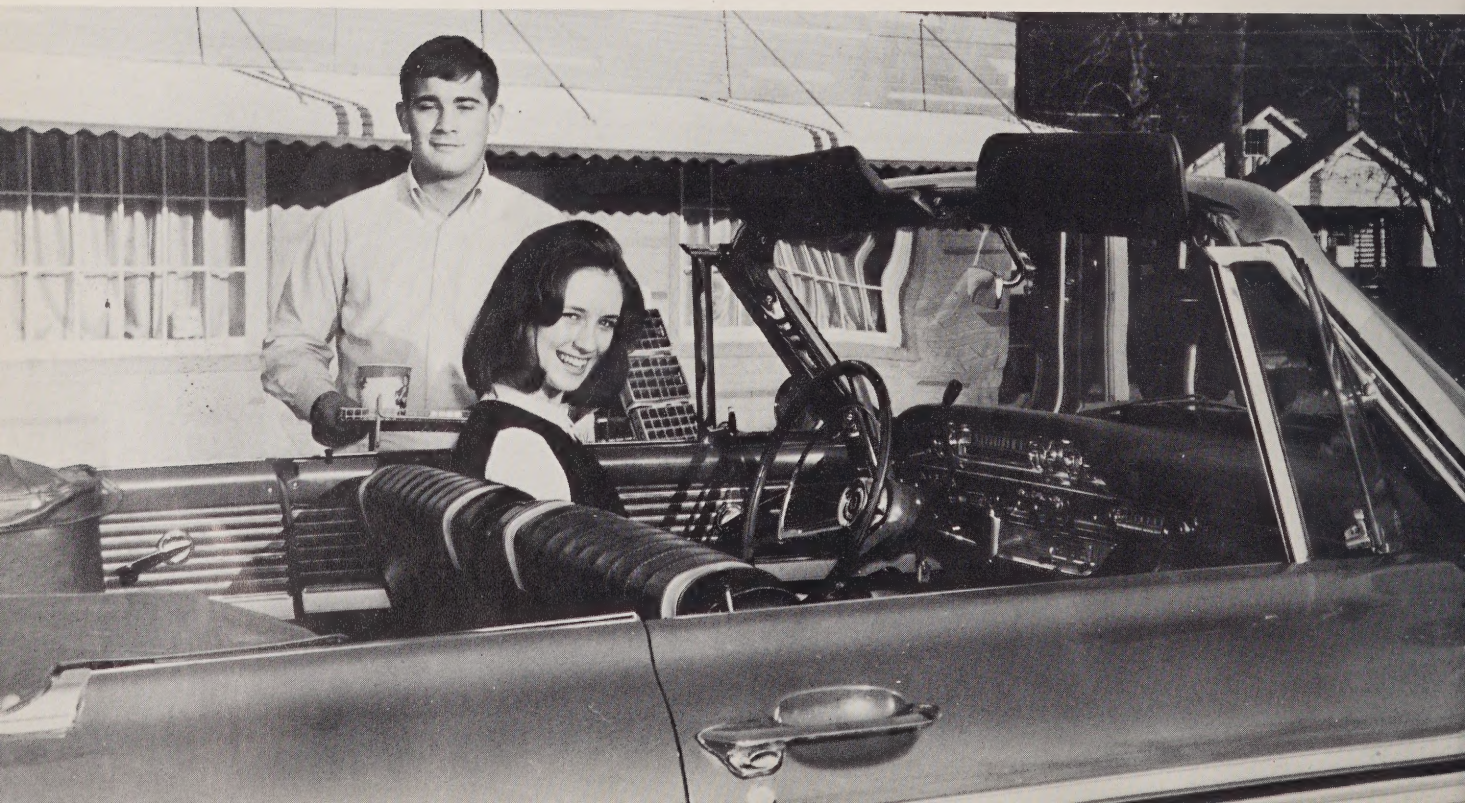

BEST DRESSED
Anne McAdams-Jack Williams

Superlatives

BEST LOOKING
Sheila Holt-Bill Compton

BIGGEST FLIRTS
Linda Mansfield - Dennis Andrews

Superlatives

Most School Spirit
Johnnie Porterfield - Willard Mann

MOST DEPENDABLE
Beverly Basden-Jimmy Guthrie

Superlatives

MOST TALENTED
Cheryl Truelove-Steve Smith

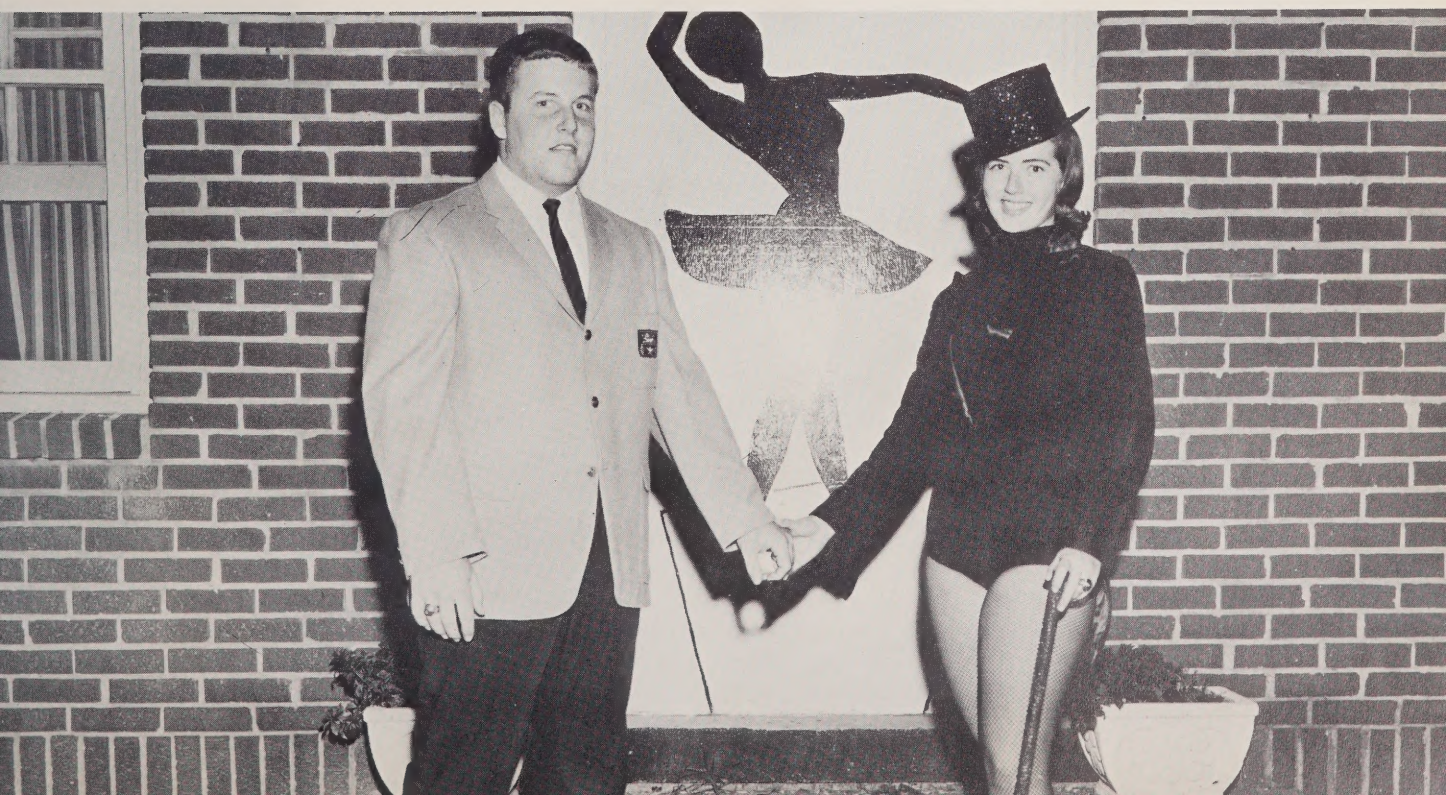

MOST ATHLETIC
Melba Jarrett-Bill Wightman

Superlatives

MOST INTELLECTUAL
Elaine Johnston-Bobby Phillips

BEST PERSONALITY
Sandra Comer-Arthur Andrews

Superlatives

BEST ALL AROUND
Carol Evans-Don McPherson

Senior Statistics

THOMAS ALLEN ADCOCK "TOMMY"

Football 1,2,3,4; Baseball 2,3,4; Basketball Mgr. 2,3; Key Club 2,3,4, Vice-Pres. 4; Class Pres. 3; Monogram Club 3,4; Superlative 4.

ELLA MAE ALLEN "ELLA"

F.H.A. 1; D.E. Club 4.

JUDY GALE ALLEN "JUDY"

F.H.A. 1; Jr.-Sr. Waitress 2; Office Asst. 3,4; Library Asst. 4; Homecoming Sponsor 4; WAG 4; F.T.A. 4; Spanish Club 4; Health Careers Club 4.

KAYE KAREN ALLISON "KAY"

F.H.A. 1,3,4; Scholastic Letter 2,3,4; Jr.-Sr. Waitress 2; Glee Club 3; Spanish Club 3,4; N.H.S. 4; F.T.A. 4; CRACKER 4.

JOYCE LYNN ANDREW "JOYCE"

F.H.A. 1; Jr.-Sr. Waitress 2; Class Sec. 2,4; Library Asst. 3,4; Spanish Club 3; CRACKER 3,4; Homecoming Attendant 4; D.E. Club 4; Superlative 4; Miss G.H.S. 4.

ARTHUR LEE ANDREWS "ARTHUR"

Homecoming Escort 1,2,4; Christmas Prince 1; Student Council Treas. 2; Class Pres. 2; Key Club 3,4; Basketball scorekeeper 3; Spanish Club 3; Engineers Club 3; Superlative 4; Office Asst. 4.

DENNIS GILMORE ANDREWS "DENNIS"

Football 1,2,3,4; J.V. Basketball 1,2; Baseball 1,2,3,4; Homecoming Escort 1; Christmas Prince; Monogram Club 2,3,4; Spanish Club 3; Teenage Club 3; Bus Driver 3,4; Superlative 4; CRACKER 4.

SUZANNE MARIE BARVIR "SUZANNE"

F.H.A. 1,2, Reporter 3,4; Scholastic Letter 2,3,4; WAG 3, Circulation Editor 4; N.H.S. 3, Reporter 4; Band 3; Spanish Club 3,4; Homecoming Sponsor 3; F.T.A., Pres. 4; CRACKER 4; Cheerleader 4; Monogram 4.

BEVERLY DARE BASDEN "BEV"

J.V. Cheerleader 1; Student Council 1; F.H.A. 1,2, Vice-Pres. 3, Pres. 4; Majorette 1,2; N.H.S. 2,3,4; Scholastic Letter 2,3,4; Home Ec. Award 2; WAG 3, Advertising Editor 4; Marshal 3; Home Ec. Asst. 4; Superlative 4.

ANTHONY JOSESPH BENESCH "TONY"

Transfer; J.V. Basketball 2; J.V. Football 3; Key Club 4; Superlative 4.

NANCY ELIZABETH BOGER "NANCY"

Transfer 2; Basketball 2,3; Library Asst. 2,3; Monogram Club 4.

CYNTHIA JO BOSWELL "CINDY"

F.H.A. 1,2; Tennis 2,3,4; Student Council 3; Color Guard 3,4; French Club 4; Library Asst. 4; Monogram Club 4.

LILLIAN MARIE BOWLING "MARIE"

Transfer 3; D.E. Club 4.

JANICE HOLT BRAXTON "BRAXTON"

J.V. Cheerleader 1; F.H.A. 1,4; Jr.-Sr. Waitress 2; Homecoming Sponsor 3,4; Spanish Club 3; D.E. Club 4.

WAYNE NELSON BREWER "WAYNE"

Transfer 1; D.E. Club 3,4.

BARBARA DIANE BUESCHEL "BUSHEL"

Glee Club 2; F.H.A. 2,4; P.E. Asst. 3; Spanish Club 3,4; English Asst. 4; Science Club 4; F.T.A. 4; CRACKER 4; Tennis 4; Superlative 4; Basketball Mgr. 4.

ALICE FAYE CARROLL "FAYE"

Transfer 4; D.E. Club 4; Program Committee 4; CRACKER 4; Office Asst. 4.

JERRY ALLEN CATES "JERRY"

Transfer 4.

DARLENE LOLETTE CAULDER "SMILY"

Transfer 4; Office Asst. 4.

CAROLYN ANN CLARK "CAROLYN"

Scholastic Letter 2,3,4; D.E. Club 4; Glee Club 4.

DONALD NELSON CLARK "JOE"

Football 1,2,3,4; Teenage Club Rep. 2; Monogram Club 3,4; Glee Club 3,4; D.E. Club 4; Superlative 4.

SANDRA DAWN COMER "GOMER"

Transfer 2; F.H.A. 2; Scholastic Letter 2,3,4; CRACKER Reporter 3; WAG 3, Copy Editor 4; Marshal 3; Color Guard 3,4; N.H.S. 3, Vice-Pres. 4; Office Asst. 4; Library Asst. 4; F.T.A., Sec.-Treas. 4; Homecoming Sponsor 4; Superlative 4.

WILLIAM ROGER COMPTON "BILL"

J.V. Football 1; CRACKER 1,3; Student Council 2; Key Club 2,3, Pres. 4; Monogram Club 2,3, Vice-Pres. 4; Football 2,3, Co-Capt. 4; Class Vice-Pres. 2; Tennis 2,3,4; Christmas Prince 3; Jr. Engineers Club 3; Superlative 4; P.E. Asst. 4.

HAROLD DOUGLAS COX "DOUG"

Band 1,2,3, Drum Major 4; Science Club 2, Pres. 3,4; French Club, Vice-Pres. 3; Pres. 4; Interact Club 3,4; Health Careers Club, Vice-Pres. 4.

LINDA CAROL DONALD "LINDA"

Transfer 4; Band 4.

THOMAS WILLIAM DRUMWRIGHT III "DUDLEY"

Basketball 1,2,3,4; Monogram Club 3,4; Bus Driver 4; Class Pres. 4; Homecoming Escort 4; Interact Club Pres. 4.

Senior Statistics

GLORIA PEARL EUBANKS "PUG"

F.H.A. 1; Glee Club 1,2; Spanish Club 3,4; Library Asst. 4.

JERRY STEPHEN EULISS "STEVE"

Football 1,2,3, Co-Capt. 4; Baseball 2; Monogram Club 2,3,4; Tennis 3,4; Spanish Club 3,4; Engineers Club 3; Key Club 4; Library Asst. 4; P.E. Asst. 4; Student Council 4.

CAROL JEAN EVANS "CAROL"

J.V. Cheerleader, Head 1; F.H.A. 1,3; Cheerleader 2,3, Head 4; Christmas Princess 2; CRACKER Reporter 2; Student Council 2, Sec. 3; Jr.-Sr. Waitress 2; Homecoming Attendant 3; WAG 3, Features Editor 4; Monogram Club 3, Sec. 4; Scholastic letter 3,4; Class Sec. 3; Alt. Bus Driver 3,4; Library Asst. 4; Office Asst. 4; Health Careers Club, Treas. 4; F.T.A. 4; N.H.S., Sec. 4; Superlative 4.

CECELIA GAIL FAUCETTE "GAIL"

F.H.A. 1,2,4, Historian 3; Glee Club 1,2; French Club 3,4; Homecoming Sponsor 4; Guidance Asst. 4.

JACKIE WAYNE FOUSHEE "JACKIE"

J.V. Basketball 2; D.E. Club 4.

GERALD CHARLES GRUBB, JR. "JERRY"

Transfer 4.

JAMES RALPH GUTHRIE "JIM"

Football Mgr. 1,2; Basketball Mgr. 1; Glee Club 1,2; Monogram Club 1,2,3,4; D.E. Club 3,4; Interact Club 3,4; Superlative 4.

CATHIE MORRIS GUY "CATHIE"

F.H.A. 1,2; Science Club 3; D.E. Club 4.

ROBERT CORTEZ HACKETT "ROBERT"

JAMES BURGESS HALLSEY "JIM"

Band 1,2,3; Science Club 1,2,3; J.C.L. 2; Spanish Club 3.

STEVEN HELMS HARDEN "STEVE"

Band 1,2,3,4; J.C.L. 2; Spanish Club 3; Interact Club 3,4.

CHARLES NORTON HARRINGTON, JR. "BUTCH"

Football Mgr. 2,3; Science Club 2; J.C.L. 2; Monogram Club 3,4; Jr. Engineers Club 3; Interact Club 3,4; Homecoming Escort 4; Library Asst. 4.

FREDDY WHITSON HARRIS "FREDDY"

JANIS ROCHELLE HAWK "KITTY"

F.H.A. 1; Spanish Club 3,4; Health Careers Club 4; D.E. Club, Historian 4.

JANICE ELAINE HENDERSON "JAN"

F.H.A. 1,2; Glee Club 1,2; Scholastic Letter 2,3,4; Science Club 2; French Club 3,4; Library Asst. 3,4; N.H.S. 4; CRACKER 4.

ALMA READE HOLT "ALMA"

J.V. Cheerleader 1; F.H.A. 2; Jr.-Sr. Waitress 2; Spanish Club 3.

JAMES McBRIDE HOLT, JR. "MAC"

Spanish Club 3; D.E. Club 4; Homecoming Escort 4.

MARTHA ELLEN HOLT "MARTHA"

J.V. Cheerleader 1; F.H.A. 1; Cheerleader 2,3, Asst. Head 4; Jr.-Sr. Waitress 2; Monogram Club 3,4; Teenage Club Vice-Pres. 3; Library Asst. 4; Spanish Club 4; F.T.A. 4; Homecoming Sponsor 4.

SHEILA LORRAINE HOLT "SHEILA"

Homecoming Attendant 1; Christmas Princess 1; Student Council 1; F.H.A. 1,4; Science Club 3; Jr.-Sr. Waitress 2; Cheerleader 3,4; Library Asst. 3,4; Homecoming Queen 4; Glee Club Sec. 4; Monogram Club 4; Superlative 4; P.E. Asst. 4.

EUELL JEAN INGRAM "JEAN"

F.H.A. 1,2; Office Asst. 3,4; CRACKER 4.

DEBORAH DARLENE ISLEY "DEBBIE"

Glee Club 2,3,4; F.H.A. 3; D.E. Club 4.

MARTHA HELEN JARRETT "MARTHA"

J.V. Cheerleader 1; F.H.A. 1,2,3; Glee Club 1,2,3; Library Asst. 2; P.E. Asst. 2; Science Club 2,3; D.E. Club 3,4; CRACKER 4.

MELBA JANE JARRETT "MELBA"

Transfer 1; Tennis 2,3,4; Science Club 4, Vice-Pres. 3; Spanish Club 4, Sec. 3; J.C.L. 3; Student Council 3,4; Basketball 3,4; Monogram Club 3,4; F.H.A. 4; Health Careers Club 4; F.T.A. 4; CRACKER 4; Band 4; Homecoming Sponsor 4; Superlative 4.

GREGORY DALE JENKINS "STUB"

Football 1,2; P.E. Asst. 2; D.E. Club 3,4.

WALTER EARL JOHNSON "EARL"

Science Club 1,3, Pres 2; Golf 2,3.

RANDY DeVOY JOHNSON "R.D."

Transfer 3.

LOIS ELAINE JOHNSTON "ELAINE"

Scholastic Letter 2,3,4; N.H.S. 3,4; D.E. Club 3, Treas. 4; Superlative 4.

MARY ANNE KIRKPATRICK "KIRK"

Glee Club 2,3, Pres. 4; D.E. Club 4; Health Careers Club 4.

Senior Statistics

DANNY MARSH LAW "CROW"

GEORGE HENRY LEMONS "GEORGE"

Science Club 2; Spanish Club 3; D.E. Club 4.

WILLIAM HOWARD LINDSAY "RICK"

Transfer 4; Basketball 4; Baseball 4.

SHEILA ANN LINEBERRY "GRANNY"

Transfer 2; F.H.A. 2,3; D.E. Club 4; Office Asst. 4.

WILLIAM JOSEPH MAGRINI "BILL"

Science Club 1,2; J.V. Football 1; Jr. Engineers Club 3; Track.

WILLARD DUEAL MANN "WILLIE"

Homecoming Escort 2; Christmas Prince 2; Jr.-Sr. Doorman 2; Football Mgr. 3,4; Basketball Mgr. 3; Baseball Mgr. 3,4; Monogram Club 3, Pres. 4; P.E. Asst. 3,4; Superlative 4.

LINDA FAYE MANSFIELD "LINDA"

J.V. Cheerleader 1; F.H.A. 1; Glee Club 1,2; Jr.-Sr. Waitress 2; D.E. Club 3; Homecoming Sponsor 3,4; Spanish Club 3,4; Teenage Club 3; Superlative 4; Guidance Asst. 4; Library Asst. 4; Science Club 4; Health Careers Club 4.

WAYNE MARTIN MAYES "WAYNE"

Football 1,2,3; Basketball 1,2,3,4; Student Council 1; Monogram Club 2,3,4; Baseball 2; Science Club 3.

MARY ANNE McADAMS "ANNE"

F.H.A. 1; Jr.-Sr. Waitress 2; Cheerleader 2,3,4; Monogram Club 3,4; French Club 3,4; Library Asst. 3,4; Student Council 3; Superlative 4; Science Club 4; CRACKER 4; F.T.A. 4; Office Asst. 4; Homecoming Sponsor 4.

SHERYL ANN McKEEL "SHERYL"

F.H.A. 1,3,4; Science Club 2,3,4; Scholastic Letter 2,3; Spanish Club 3,4; N.H.S. 3,4; Office Asst. 3,4; D.E. Club 4; F.T.A. 4; CRACKER 4.

JOHN DONALD McPHERSON "DONNIE MAC"

Football 1,2,3,4; Basketball 1,2,3; Baseball 1,2,3,4; Monogram Club 1,2,3,4; Student Council 1,2, Pres. 4; Class Vice-Pres. 1; Key Club 2, Treas. 3,4; Jr. Engineers Club 3; WAG 3, Sports Ed. 4; F.T.A. 4; Health Careers Club 4; Cheerleader 4; Library Asst. 4; P.E. Asst. 4; Superlative 4.

ROGER LEE MERCER "ROGER"

J.V. Basketball 1; Football 1,2,3; Band 1,3,4, Pres. 2; Science Club 2; J.C.L. 2; Monogram Club 2,3,4; Marshal 3; Golf 3; Interact Club, Vice-Pres. 3,4; Student Council, Vice-Pres. 4; Superlative 4.

FRANCES ELIZABETH MOSER "FRANCES"

Band 1,2,3,4; F.H.A. 1,4; Science Club 1,2,3,4; French Club 3,4, Sec. 4; Health Careers Club 4.

LUTHER WILBERT NASH III "BOOG"

J.V. Football 1; J.V. Basketball 1; Class Pres. 1; Football 2,3,4; Basketball 2,3; P.E. Asst. 2; Glee Club 3,4; Superlative 4.

JANICE NADINE OXFORD "JANICE"

F.H.A. 1,3; Jr.-Sr. Waitress 2; Glee Club 3; Science Club 3; D.E. Club 4.

MARIAN REYNOLDS PATTEN "MARIAN"

Class Sec. 1; Basketball 1,2,3, Co-Capt. 4; J.V. Cheerleader 1; Christmas Princess 1; Biology Award 2; Latin Award 2; Honor Student Award 2,3; Monogram Club 2,3,4; Scholastic Letter 2,3,4; N.H.S. 2,3,4; Jr.-Sr. Waitress 2; Library Asst. 2,3; Tennis 3,4; Chief Marshal 3; WAG Asst. Editor 3, Editor 4; W.O.W. Award 3; Color Guard 3; Spanish Club 4, Treas. 3; Homecoming Sponsor 4; Superlative 4; History Award 3; English Medal 3; D.A.R. Good Citizen 3.

BRENDA JOYCE PAYLOR "SQUEAKY"

F.H.A. 1; Science Club 2; Transfer 4; D.E. Club 4.

HENRY EDWIN PEEBLES "EDDIE"

Transfer 4; Football 4.

EDWARD LEE PETERMAN "EDDIE

Band 2,3,4; Tennis 2; Glee Club 4; Band Award 2.

ROBERT WILLIAM PHILLIPS, JR. "BOBBY"

Scholastic Letter 2,3; N.H.S. 3,4; French Club 3,4; Science Club 3,4; Marshal 3; Superlative 4.

JOHNNIE IRENE PORTERFIELD "JOHN"

J.V. Cheerleader 1; F.H.A. 1; Student Council 1,2; Christmas Princess 1; Jr.-Sr. Waitress 2; Soph Attendant 2; WAG 3, Art Editor 3,4; CRACKER, Art Editor 4; F.T.A. 4; Library Asst. 4; Cheerleader 4; Superlative 4; Monogram Club 4; Homecoming Sponsor 4.

SHEILA DIANE PULLEY "SHELIA"

F.H.A. 1; Guidance Asst. 4.

WILLIAM ALTON ROBERSON II "BILL"

Teenage Club 1; J.V. Football 1; Homecoming Escort 2,3,4; Jr.-Sr. Doorman 2; Glee Club 3,4.

JERRY STUART ROGERS "JERRY"

Transfer 2; Scholastic Letter 2,3,4; Band 2,3; French Club 3; Homecoming Escort 3,4; Jr. Engineers Club 3; Student Council 4; D.E. Club, Reporter 4; Key Club 4.

ROBERT SHERWOOD ROPER "BOBBY"

LARRY WAYNE SHARPE "LARRY"

Band 1; Golf 2,3,4; Key Club 2,3,4; Monogram Club 3,4; Homecoming Escort 4.

Senior Statistics

CHERYL RUSSEL SHOFFNER "CHERYL"

F.H.A. 1,3; Office Asst. 3,4; Science Club 3,4; French Club 4; Health Careers Club 4.

DAVID GLEN SHOFFNER "DAVID"

Teenage Club 1,2; Football 2; Basketball 3; D.E. Club 3,4; Homecoming Escort 4.

DIANNA GAYLE SMITH "GAYLE"

F.H.A. 1; Science Club 2,3; Scholastic Letter 2,3,4; N.H.S. 3,4; French Club, Pres. 3, Vice-Pres. 4; WAG 3; Activities Editor 4; CRACKER 4.

THOMAS STEVEN SMITH "MOOSE"

Teenage Club 1; J.V. Football 1; Football 2,3,4; Monogram Club 2,3,4; WAG photographer 2,3,4; Sports Editor 4; Baseball 2; Tennis 3,4; Spanish Club, Pres. 3, Program Committee 4; Key Club 3,4; F.T.A. 4; CRACKER, Editor 4; Class Vice-Pres. 4; Superlative 4.

BONNIE JEAN THOMAS "JEAN"

Library Asst. 2; Glee Club 3; CRACKER, Reporter 2, Publicity Ed. 4; Guidance Asst. 3; Science Club 4; F.T.A. 4.

ELAINE DENNY THOMPSON "ELAINE"

Basketball 1,2,3,4; F.H.A. 1, Treas. 2, Historian 3, Sec. 4; English Award 1; Scholastic Letter 2,3,4; Crisco Award 2; Monogram Club 3,4; Class Treas. 3; WAG 3, Business Mgr. 4; N.H.S. 3, Pres. 4; Guidance Asst. 3,4; Typing Award 3; Marshal 3; Color Guard 3,4; U.D.C. Essay Award 3; Homecoming Sponsor 4; Health Careers Club, Reporter 4; Student Council 4; Superlative 4.

GEORGE PATTERSON THOMPSON, JR. "PAT"

J.V. Football 1,2; Teenage Club 1,2; J.V. Basketball 2; Baseball 2,3,4; Monogram Club 2,3,4; Basketball 3; Glee Club 3,4; Homecoming Escort 3; D.E. Club 4.

ERIC LYNDEN TROY "RICKY"

Band 1,2,3,4; Vice-Pres. 2; Band Award 1; Science Club 2,3; Scholastic Letter 2,3,4; Spanish Club 3,4; N.H.S. 3,4; Marshal 3.

CHERYL LYNN TRUELOVE "CHERYL"

Band 1,2,3,4; Majorette 1,2,3, Asst. Head 4; F.H.A. 1,2; French Club 3,4; N.H.S. 3,4; Scholastic Letter 3,4.

LEON ELWOOD TUTTLE, JR. "TONTO"

Football 2,3; Homecoming Escort 3,4; P.E. Asst. 3; Superlative 4.

NORMA LYNETTE VAUGHN "CLANCY"

Transfer 2; Spanish Club 3,4; F.H.A. 4; Crisco Award 3; Homecoming Sponsor 4.

VIVIAN LOUISE WADDELL "VIVIAN"

J.V. Cheerleader, Asst. Head 1; F.H.A. 4; Jr.-Sr. Waitress 2; Christmas Princess 3; Library Asst. 4; D.E. Club 3; Cheerleader 4; Guidance Asst. 4; Superlative 4; Homecoming Sponsor 4; Monogram Club 4.

BRENDA GAIL WALKER "BELL"

F.H.A. 1; Jr.-Sr. Waitress 2; D.E. Club Sec. 3; Teenage Club, Pres. 3; Office Asst. 3; CRACKER 4; Homecoming Sponsor 4; Superlative 4; Spanish Club 4; Library Club 4.

GREGORY VAN WALKER "GREGG"

JERRY MITCHELL WALKER "TUB"

TOMMY DARYL WALTERS "TOMMY"

Football 1,2,3,4; Jr.-Engineers Club 3; Monogram Club 3,4; Interact Club 3,4; Homecoming Escort 4.

MARTHA CAROL WATKINS "DOODLE-BUG"

F.H.A. 1,4; Student Council 2; French Club 4; Homecoming Escort 4.

DONNIE FRED WAUGH "DONNIE"

J.V. Basketball 1; Science Club 1; D.E. Club 4; Homecoming Escort 4.

JERRY RANDOLPH WAY "JERRY"

SHERRON LEE WEST "SHERRY"

Transfer 1; Guidance Asst. 4.

RICHARD EUGENE WHITAKER "RICHARD"

Homecoming Escort 3; Track 4.

STAEHLE PARKER WHITSON "STAEHLE"

CRACKER 1; D.E. Club 3,4; Homecoming Escort 4.

WILLIAM COBLE WIGHTMAN "CUZZ"

Baseball 1,4; Football 1,2,3,4; Basketball 2; Student Council 1; P.E. Asst. 2,3; Monogram Club 2,3,4; J.C.L. 3; Jr. Engineers Club 3; Library Asst. 4; Superlative 4.

JACK PLUMMER WILLIAMS, JR. "JACK"

D.E. Club 3,4; Superlative 4.

DENNIS WAYNE WILSON "DINK"

J.V. Football 1,2; Key Club 3,4; Spanish Club 3, Pres. 4; Homecoming Escort 4; Senior Class, Treas. 4.

RONNIE CLINTON WILSON "RONNIE"

J.V. Football 3; D.E. Club 4.

WILLIAM THOMAS WINGFIELD "TOMMY"

Football 1,2,3,4; Key Club 2,3, Chaplain 4; Bus Driver 3,4; Monogram Club 3,4; P.E. Asst. 4; Cheerleader 4.

TERRY CHRISTINE WOOD "TERRY"

F.H.A. 1; French Club 3,4.

ANTHONY LAYTON WRIGHT "TONY"

Basketball 2,3,4; Baseball 2,3,4; Jr. Engineers Club 3; Student Council 3; P.E. Asst. 3; Key Club 4; Monogram Club 4.

Junior Class Officers

Ruaine Riley . . . . . President
Joanne Yount . . . . . Vice-President
Tommy Stokes . . . . . Treasurer
Tina Houser . . . . . Secretary

Looking back over our junior year, we remember many experiences that will forever remain in our memory.

Among our memories is our class project of selling magazines to raise money for the Junior-Senior Prom. Another highlight of our junior year was the arrival of our long-awaited class rings.

Our class was very proud to have the winning float in the Homecoming Parade.

Turning from our activities as juniors, we now look anxiously forward to our year as seniors and are striving to be the best class ever to graduate from Graham High School.

Juniors

Jo Adams
Rosemary Adcock
Betty Jean Allen
Susan Allen
Tommy Allred

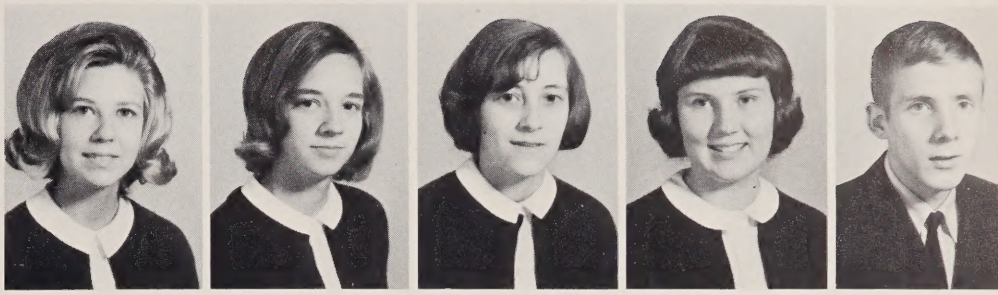

Vivian Anderson
Barbara Ashley
Patsy Barbour
Brenda Barnwell
Buck Bayliff

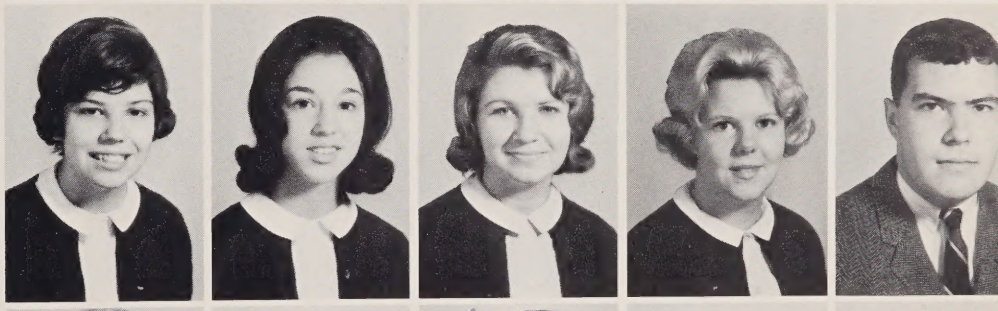

Linda Bayliff
Babs Bohannon
Sally Ann Bowland
Betty Bradshaw
Margaret Bradshaw

Craig Brantley
Angie Brooks
Jo Bryan
Joe Burch
Henry Capillary

Tony Capillary
Faye Carroll
Linda Caviness
Larry Clapp
John Cook

Kay Cornell
Steve Councilman
Paul Crissman
Paul Crotts
Donna Daniel

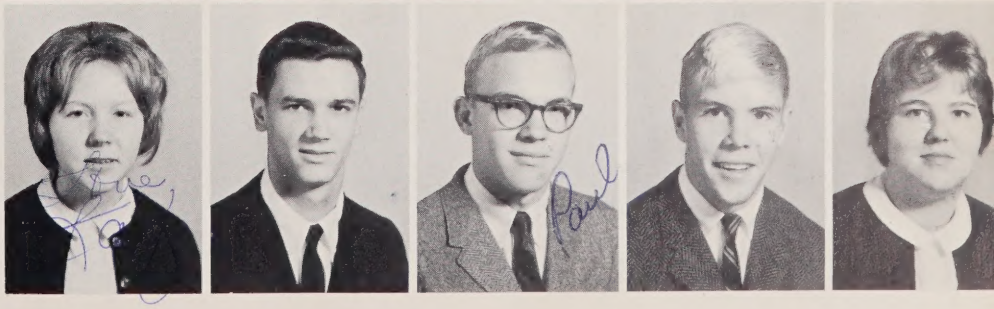

Juniors

Ben Dickens
Butch Drawdy
John Edwards
Madeleine Edwards
Darrell Ellington

Linda Ensley
Brian Eouzan
Bonae Euliss
Cheryl Evans
Dianne Faulkner

Allen Flynt
Carol Gilbert
Gaye Glossom
Steve Green
Beryl Hand

Jimmy Guthrie
Harry Hagwood
Anne Griffith
Janice Grogan
Chris Hancock

Glenn Hancock
Jack Handy
Glenda Harris
Laura Horne
Tina Houser

Robert Hudson
Jane Hunter
Jerry Janey
Dennis Johnson
Ray Johnson

Juniors

Janice Kearns
Sandra King
Dawn Kurtz
Sammy Lambert
Donna Lashley

Patsy Lashley
Pat Latta
Pam Leonard
Becky Lineberry
Brenda Lineberry

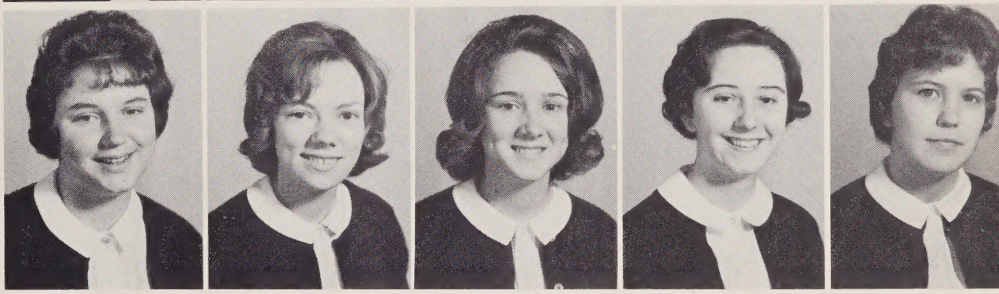

Jo Carolyn Linens
Judy Lockhart
Nancy Longest
Sharon Martin
Mable McCuiston

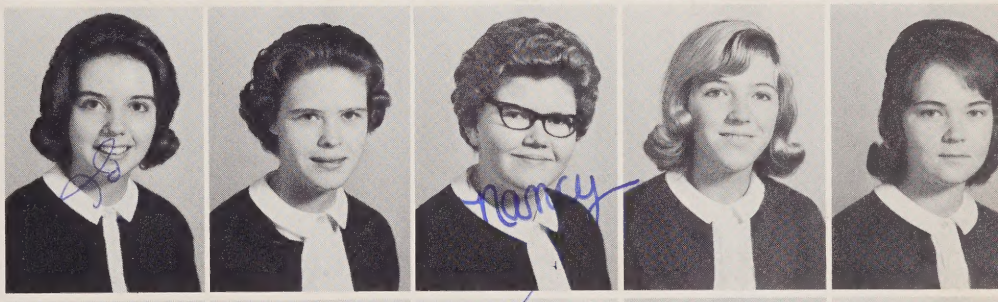

Shirley Melton
Davey Mitchell
Fred Mitchell
Jack Morton
Nancy Moss

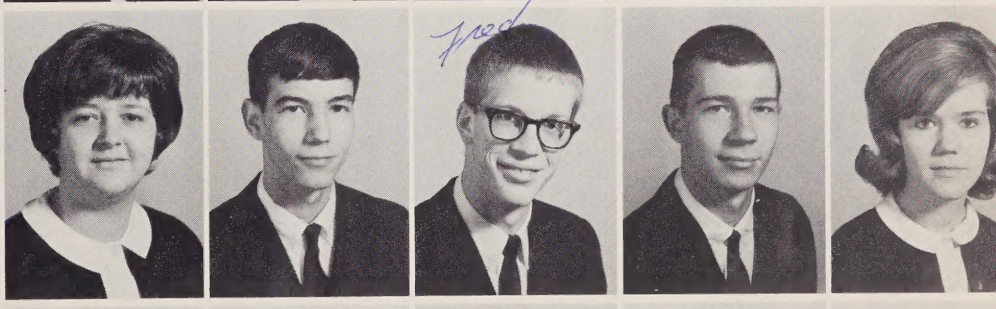

Ted Nelson
Bob Newman
Carol Padgett
Connie Page
Fulton Paris

Debbie Peoples
Deana Pope
Judy Pratt
Tony Pugh
Gene Ray

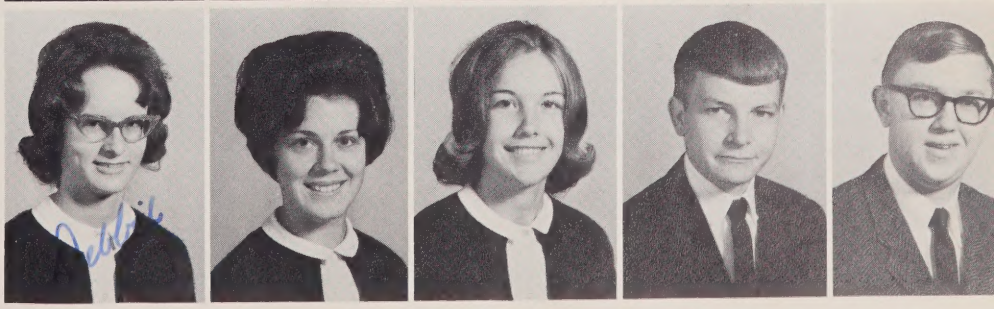

Juniors

Ronnie Reece
Rhonda Rhew
Janet Rhyne
Vickie Rice
Ruaine Riley

Debbie Rogers
Linda Rose
Eileen Sharpe
Hugh Sharpe
Beverly Shue

Randy Shoffner
R. E. Staley
Tommy Stokes
Brenda Stout
Brenda Stubbs

Barbara Terrell
Aubrey Thompson
Dianne Tuttle
Mary Utley
Janelle Vincent

Sandra Whitesell
David Wightman
Allene Williams
Judy Williams
Wayne Wilson

Betsy Wood
Carolyn Worley
Joyce Wright
Joanne Yount

Junior Marshals

Serving the Class of '65 as junior marshals: FRONT TO BACK: Chief, Joanne Yount; Jo Bryan; Dawn Kurtz; Debbie Peoples; Sandra King; Janice Grogan; Fred Mitchell.

Sophomore Class Officers

Sammy Bowland . . . . . President
John Boozer . . . . . Vice-President
Brenda Rhodes (Not Pictured). . . . . Treasurer
Jenny Burke . . . . . Secretary

Although dissecting those frogs in biology wasn't the most pleasant task, we found that hard work is needed to become successful at whatever we attempt.

As sophomores the first recognition was given us for our academic achievements through scholastic letters and for our leadership as we were tapped into the National Honor Society.

We look forward to next year, for we shall no longer be considered under classmen.

Sophomores

James Allen
Ellen Anderson
Susan Andrews
Richard Barnes
David Bason

Mark Baxley
Kenneth Beagle
Barbara Bennett
Bill Black
Alec Boland

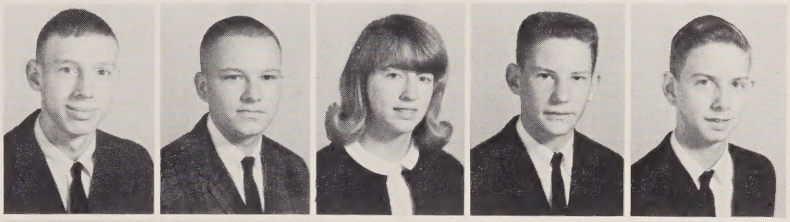

Ruth Boland
John Boozer
Sammy Bowland
Doug Bradshaw
Keith Bradshaw

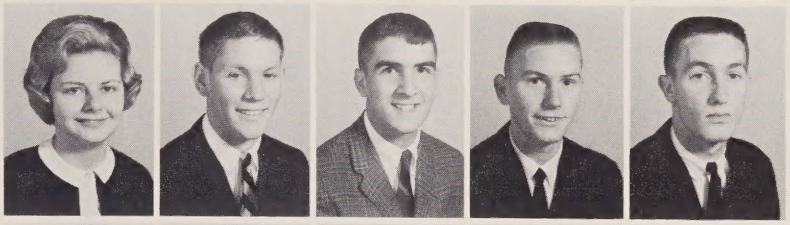

Ricky Bradshaw
Dawn Branson
Billy Braxton
Don Braxton
Nancy Bunton

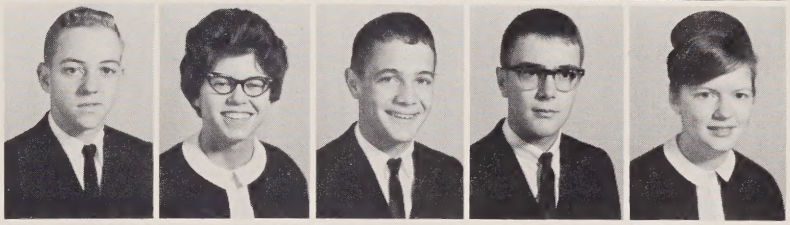

Jenny Burke
Glenda Carter
Lee Caudle
Glenda Clark
Ran Coble

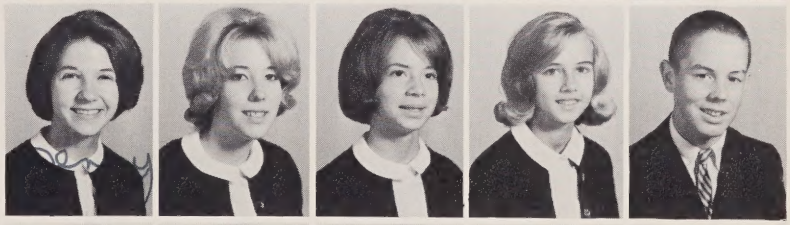

Keith Cole
Pam Cooke
Chris Council
Eric Crissman
John Currin

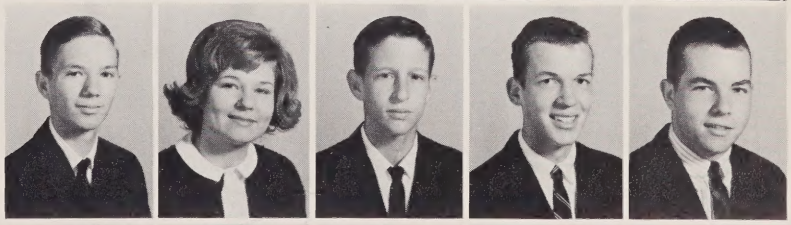

Dennis Dollar
Janice Douglas
Bobby Drumwright
Barbara Edmonds
Sammy Epps

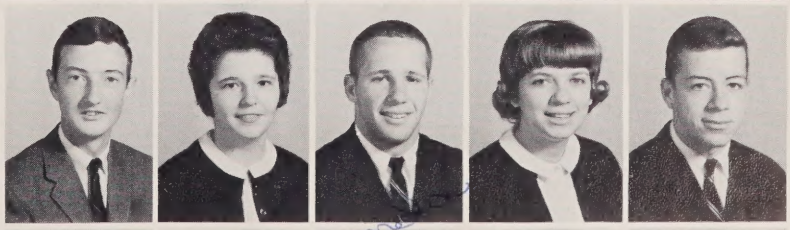

Barbara Faulkner
E. P. Flythe
Brenda Forbis
Pam Foust
Mary Lou Graham

Sophomores

Bill Griffith
Barbara Gurkin
Patricia Harden
Tim Hawk
Jimmy Henderson

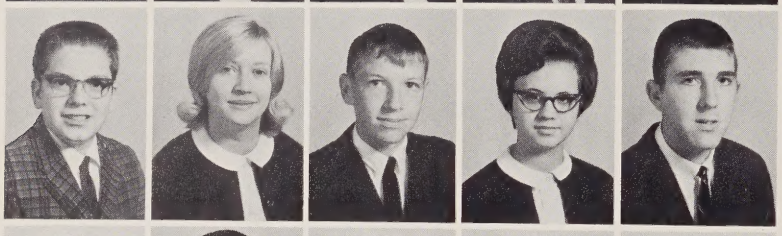

Steve Henderson
Sheryl Henley
Joe Hickman
Carolyn Hinkle
Dana Horner

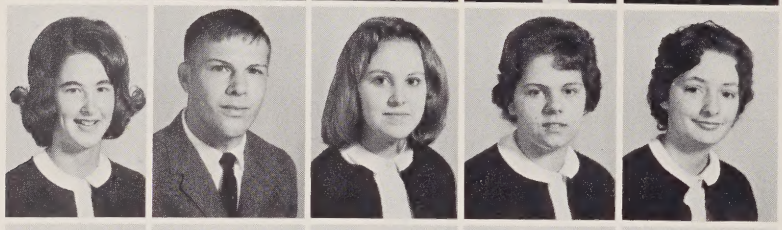

Carla Isley
Ronnie James
Amy Jarrett
Pamela Jenkins
Ann Johnson

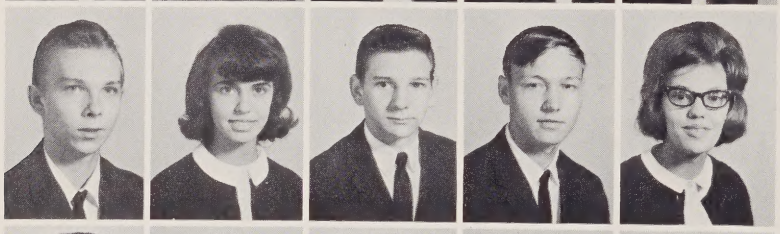

J. T. Johnson
Nickie Johnson
Tommy Johnson
Carl Jones
Carole Jones

Elwanda Jones
Buzz Kimball
Janet Lashley
Suzy Lemons
Carolyn Lewey

Gena Longest
Becky Love
Dorienda Lovette
Becky Loy
Brenda Lunsford

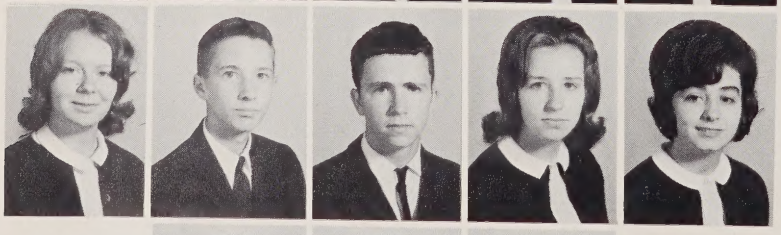

Diane Martin
Mike Massengill
Lee McKeel
Starr McMullan
Sandy Moore

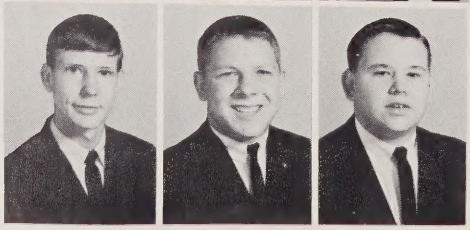

Don Morton
Gary Moser
Doug Murray

Sophomores

Connie Myrick
Reid Myrick
Carole Nance
Tommy Newcomer
Polly Nolen

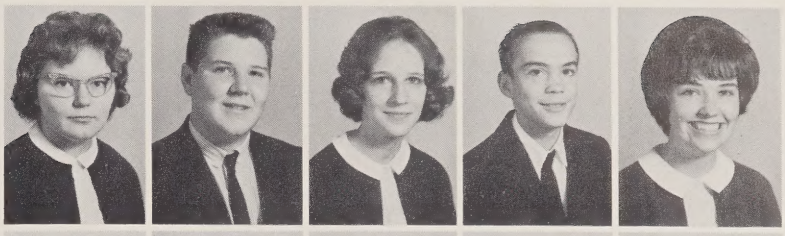

Roy Overman
Marilyn Owens
Phillip Parrish
Robert Peebles
Jerry Peterman

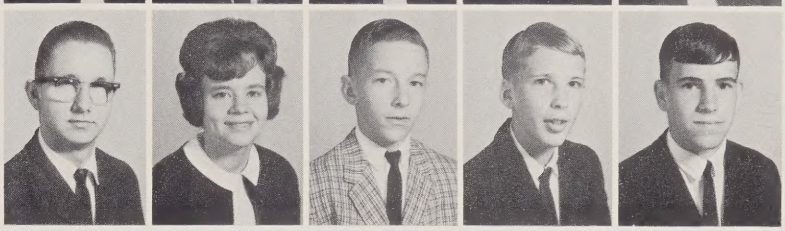

Robert Petty
Linda Pryor
Brenda Rhodes
Marshall Rich
Tommy Rogers

Charles Russell
Faye Shoffner
Steve Shoffner
James Sorrell
Alan Stacey

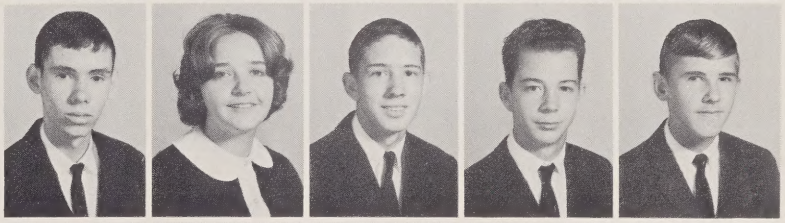

Charles Strum
Andy Sykes
Cathy Terrell
Bill Thacker
Tommy Thacker

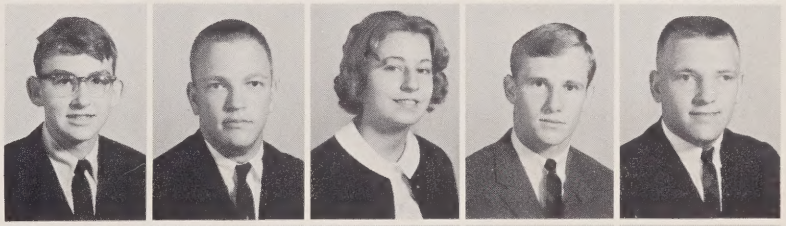

Caroline Thompson
Diane Trollinger
Linda Troutman
Gerald Turney
Joselyn Tuttle

Diane Waller
James Waller
Gary Ward
Jimmy Watson
Steve Whitaker

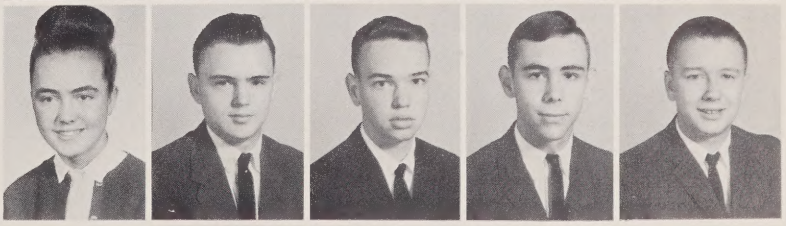

Sue Wiggins
Steve Wilson
Carolyn Wingfield

Freshman Class Officers

Danny Thompson . . . . . President
Preston Cheek . . . . . Vice-President
Steve Crotts . . . . . Treasurer
Lala Smith . . . . . Secretary

We entered the doors of Graham High School this fall, fully aware that we, as Freshmen, had a year of hard but rewarding work ahead of us. Although we were the youngest class, we were by no means the least important. As this year progressed, we adjusted ourselves to high school life and began to feel a sense of belonging.

Our class was very proud to have been represented so well by our girls at Homecoming and in the Miss G.H.S. Pageant, and our boys in the various sports.

Steve Allen
Terry Allison
Martha Anderson
Trevis Averett
Diane Ayers
Jerry Baker
Betty Ball

Bonnie Barnes
Frankie Bass
Brenda Bean
Marian Birchett
Martha Blackwell
Reid Boozer
Kay Brannon

Terry Brown
Sue Burnette
June Gayle Campbell
Dianne Carroll
Tommy Carroll
Bennie Cates
Charles Caudle

Jerry Caulder
Mike Chatman
David Cheek
Preston Cheek
Jerry Clapp
Janice Coffey
Dean Coggins

Steve Compton
Craig Conklin
Sandra Cope
Bruce Councilman
Larry Crawford
Charles Crissman
Steve Crotts

Freshmen

Doris Curl
Howard Davis
Kent Davis
Ricki De Voe
Janice Dickey
Kenny Dickey

Donna Dunn
Deatra Earnhardt
Harold "Butch" Edwards
Debbie Evans
Donna Foust
Stanley Gantt

Vernon Garner
Larry Green
Frank Griffith
Vicki Hallsey
Kathy Hancock
Betty Harden

Janet Hardie
Sandra Harris
Belva Hayes
Earle Henderson
Geanie Henderson
Greg Holliman

Sammy Holt
William Holt
Cheryl Horne
Jenni Horne
Jabe Hunter
Carl Ingle

Connie Ingram
Debby Jeffreys
Linda Johnson
Janice Johnston
Diane Jones
Myra Jones
Wayne Jones

Larry Lamberth
Barry Lewis
Sandra Loy
Carla Marley
Jerry Martin
Jeanette McAdams
Terry McAdams

Tommy McQuire
La Marr Mooneyham
Janice Moore
Bruce Moser
Ricky Nance
Jane Nelson
Marsha Newman

Phil Newman
Carolyn Noble
Carolyn Parsons
Lee Petty
Jo Anne Pickard
Larry Pickard
Howard Pope

Brenda Porter
Edward Quakenbush
Sarah Rhew
Thomas Riley
Doug Robertson
Linda Rudd
Teresa Rudd

Freshmen

Pat Schreiner
Danny Sharpe
Jack Sharpe
Karen Shue
Dennis Smith
Ervin Smith

Jerry Smith
Lala Smith
Scott Smith
Mike Snead
David Steele
Donna Steele

Larry Stout
Mary Jo Stout
Danny Thompson
Julia Thompson
Rebecca Thompson
Cheryl Trollinger

Donna Vaughn
Janice Walker
Gyendolyn Webster
Glenn Welch
Linda Jo Welcher
Hazel Wheeler

Ann Whitesell
Ernestine Williams
Deborah Wilson
John Wilson
Sandra Wilson
Boyd Wright

Activities

Advisor
Mrs. Honeycutt

LEFT TO RIGHT: President, Don McPherson; Vice-Pres., Roger Mercer; Sec., Anne Griffith; Treas., Joe Hickman.

Student Council

FIRST ROW: Jimmy Watson, Becky Love, Brenda Forbis, Dorinda Lovette, Melba Jarrett, Ann Whitesell. SECOND ROW: Butch Drawdy, Sammy Bowland, Dawn Kurtz, Janet Rhyne, JoAnne Adams, Steve Crotts, Preston Cheek. THIRD ROW: LaMar Mooneyham, Betty Harden, Elaine Thompson, Betsy Wood, Steve Euliss, Jerry Rogers.

Senior Members
FIRST ROW: Suzanne Barvir, Roger Mercer, Sheryl McKeel. SECOND ROW: Elaine Johnston, Sandra Comer, Cheryl Truelove, Carol Evans. THIRD ROW: Kay Allison, Beverly Basden, Marian Patten. FOURTH ROW: Ricky Troy, Bobby Phillips, Elaine Thompson, Gayle Smith.

Junior Members
FIRST ROW: Rosemary Adcock, Tina Houser, Anne Griffith. SECOND ROW: Debbie Peoples, Dawn Kurtz, Madeline Edwards. THIRD ROW: Joanne Yount, Tommy Stokes, FOURTH ROW: Robert Hudson, Butch Drawdy, Fred Mitchell.

National Honor Society

Advisor
Mr. Bob Boswell

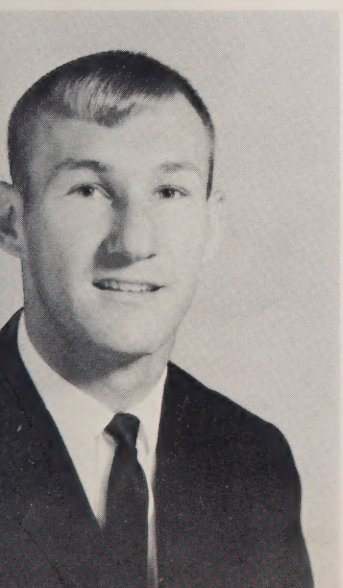

President
Elaine Thompson

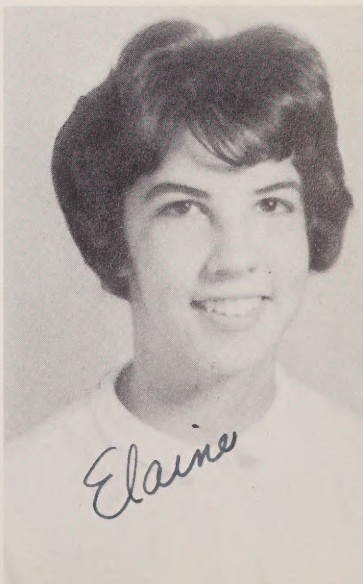

Key Club

FIRST COLUMN
Front to back
T. Wingfield
D. McPherson
A. Andrews
T. Benesch
S. Euliss
J. Rogers
A. Sykes
S. Smith
G. Moser

SECOND COLUMN
Front to back
Advisor, Mr. Lee
R. Riley
S. Wilson
D. Horner
B. Drumwright
D. Wilson
B. Compton
S. Bowland
T. Wright
L. Sharpe
T. Adcock
R. Johnson

Key Club Initiation

"Oh! You beautiful Dolls!"

"Gimme a little Kiss!"

Interact Club

Steve

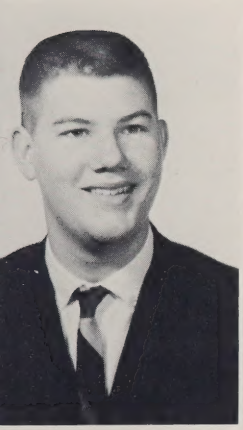
D. Cox

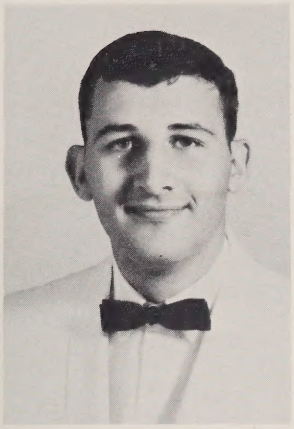
B. Drumwright

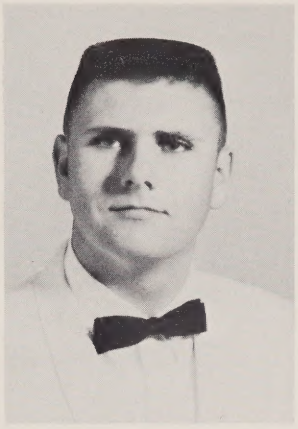
J. Guthrie

S. Harden

B. Harrington

R. Mercer

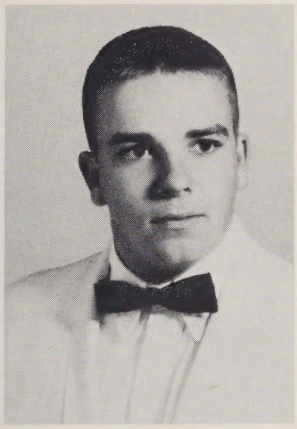
T. Walters

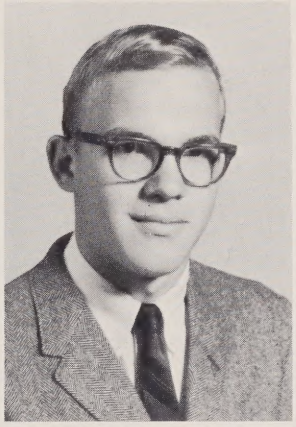
P. Crissman

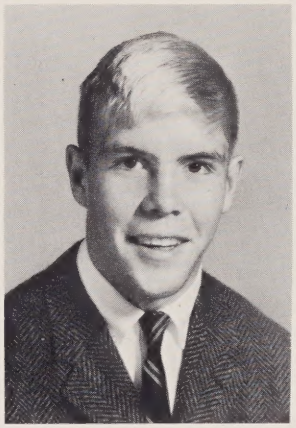
P. Crotts

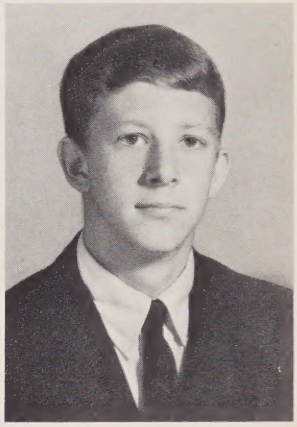
B. Drawdy

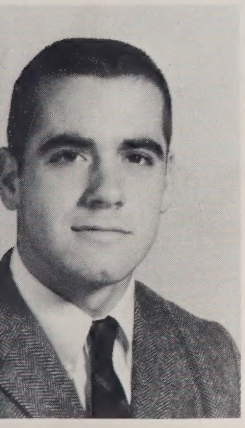
C. Hancock

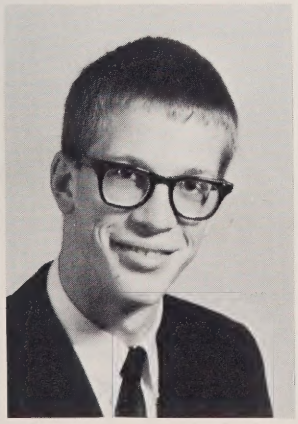
F. Mitchell

F. Paris

A. Thompson

D. Wightman

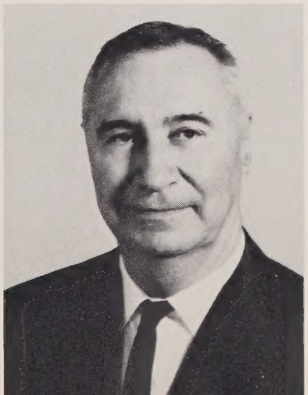
Advisor
Mr. Hill

Advisor, Mrs. Doug Moe
Editor, Marian Patten

Assistant Editor
Joanne Yount

Business:
Elaine Thompson
(Not Pictured) Jo Bryan

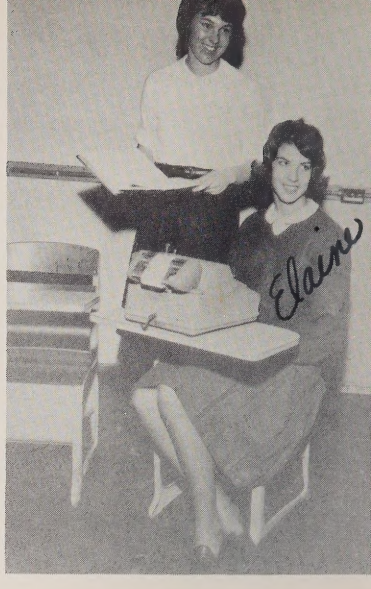

Way

Features: Carol Evans
Bonae Euliss

Senior Members and Advisor: SEATED: Suzanne Barvir, Marian Patten, Elaine Thompson. STANDING: Mrs. Moe, Sandra Comer, Don McPherson, Beverly Basden, Steve Smith, Gayle Smith, Carol Evans.

Activities: Gayle Smith
Tommy Stokes

Sports:
Don McPherson
Steve Smith
Ruaine Riley

Copy: Sandra Comer
Tina Houser

Circulation: Suzanne Barvir
Rosemary Adcock

Staff

Typists: Judy Allen
Betty Bradshaw

Art: Johnnie Porterfield
Anne Griffith

Advertising: Beverly Basden
Dawn Kurtz

Photographers: Steve Smith
Scottie Smith

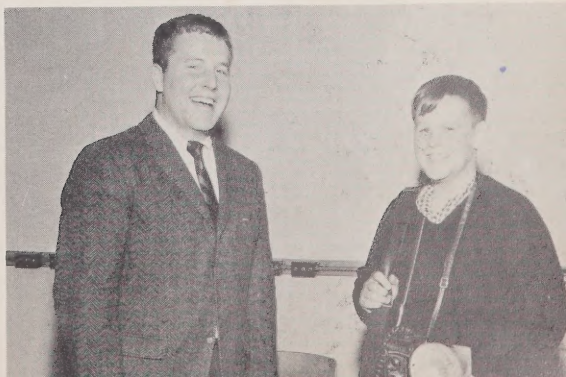

Editor and Advisors

Mrs. Tolton, Steve Smith, Mrs. Covington.

Cracker

Typists and Proofreaders

FIRST ROW: Becky Lineberry, Euell Jean Ingram, Joyce Andrew, Martha Jarrett, Babs Bohannon, Sheryl McKeel, Barbara Bueschel. SECOND ROW: Nancy Moss, Laura Horne, Carol Gilbert, Gayle Smith, Kay Allison, Sandra Whitesell, Deana Pope, Rhonda Rhue.

Editors

FIRST ROW: Dennis Andrews; Steve Smith, Editor-in-Chief; Melba Jarrett. SECOND ROW: Arthur Andrews; Wayne Mayes; Jerry Walker; Freddy Harris; Amy Jarrett; Johnnie Porterfield.

Staff

Reporters

FIRST ROW: Elaine Thompson, Betsy Wood, Dawn Kurtz. SECOND ROW: Anne Griffith, Janice Grogan, Angie Brooks, Nancy Longest, Starr McMullan, Ran Coble, Suzanne Barvir. Janice

Les Joyeux Parisiennes

FIRST ROW: Doug Cox, President; Gayle Smith, Vice-Pres.; Frances Moser, Sec.; Bonae Euliss, Treas.; Mrs. Walker, Advisor. SECOND ROW: Carolyn Worley; Tommy Stokes; Gail Faucette; Starr McMullan; Cheryl Truelove; Susan Andrews; Terry Wood. THIRD ROW: Sheryl Henley; Dawn Kurtz; Barbara Faulkner; Faye Shoffner; Dawn Branson; Pat Harden. FOURTH ROW: Cheryl Shoffner; Cindy Boswell; Keith Cole; David Bason; Debbie Evans; Kay Brannan; Donna Dunn. FIFTH ROW: Ricky Nance; Robert Hudson; Hugh Sharpe; Bobby Phillips; Fred Mitchell; Robert Petty; Jack Sharpe.

El Club Espanol

FIRST ROW: Program Chairman, Ricky Troy; Reporter, Betsy Wood; Treasurer, Betty Bradshaw; Secretary, Tina Houser; Vice-Pres., Judy Williams; President, "Dink" Wilson; Homecoming Sponsor, Linda Mansfield.

Health Careers Club

FIRST ROW: Carla Isley, Sec.; Doug Cox, V. Pres.; Paul Crissman, Pres.; Carol Evans, Treas.; Suzy Lemons. SECOND ROW: Linda Mansfield, Dianne Faulkner, Melba Jarrett, Judy Pratt, Beverly Shue, Barbara Faulkner. THIRD ROW: Brenda Forbis, Cathy Terrell, Carol Gilbert, Becky Lineberry, Joyce Wright, Ann Kirkpatrick. FOURTH ROW: Sally Bowland, Janis Hawk, Elaine Thompson, Pat Harden, Faye Carroll. FIFTH ROW: Jimmy Watson, Eric Crissman, Gina Longest, Cheryl Shoffner, Connie Page, Frances Moser.

Science Club

FIRST ROW: Jean Thomas, Sheryl McKeel, Susan Andrews, Susan Lemons, Gerald Turney, Barbara Bueschel, Cheryl Shoffner, Melba Jarrett, Connie Page. SECOND ROW: Madeline Edwards, Janice Grogan, Anne Griffith, Anne McAdams, Linda Mansfield, Faye Shoffner, Pam Foust, Carla Isley. THIRD ROW: Mrs. Dixon, Doug Cox, Frances Moser, Pat Harden, Mary Lou Graham, Becky Loy. FOURTH ROW: ~~Judy Dunnagan,~~ Gina Longest, Starr McMullan, Lee McKeel, Mike Massengill, Bobby Phillips, Bill Griffith, Ran Coble, Tony Cappilary, David Wightman, Hugh Sarpe.

Glee Club

FIRST ROW: Kirkpatrick, Rose, Holt, Isley. SECOND ROW: Moore, Vincent, Harden, Boland. THIRD ROW: Johnson, Barnwell, Wright, Campbell, Mr. Albea. FOURTH ROW: Bunton, Clark, Wiggins, Thompson.

F. T. A.

FIRST ROW: Barvir, Pres.; Comer, Sec.-Treas.; Bohannon, V.-Pres. SECOND ROW: Harden, Lemons, Barbour, Evans, Allen. THIRD ROW: Thomas, Brooks, Houser, McAdams, Holt. FOURTH ROW: Jarrett, Bueschel, Allen, Grogan, Shue. FIFTH ROW: Porterfield, Kurtz, Allison, Bayliff, Bradshaw, Isley. SIXTH ROW: Andrews, McPherson, Smith.

Office and Guidance Assistants

FIRST ROW: Evans, Waddell, Allen, Mansfield, McAdams, Faucette, Mrs. Andrews. SECOND ROW: Andrews, Comer, Lineberry, Bohannon, West, McCuiston, McKeel, Caulder. THIRD ROW: Shoffner, Thompson, Moss, Hunter, Ingram, Lashley, Carroll.

D. E. Club

FIRST ROW: Jimmy Guthrie, Pres.; Dennis Johnson, Vice-Pres.; Deana Pope, Sec.; Elaine Johnston, Treas.; Janis Hawk, Historian; Jerry Rogers, Reporter. SECOND ROW: Janice Oxford, Martha Jarrett, Allen Flynt, Jo Anne Adams, Sheila Lineberry, Brenda Paylor, Brenda Stubbs, Vicky Rice, George Lemons. THIRD ROW: Ella Mae Allen, Janice Braxton, Bill Roberson, Jack Williams, David Shoffner, Ann Kirkpatrick, Debbie Isley, Pat Thompson, Marie Bowlin, Donna Daniels. FOURTH ROW: Sammy Lambert, Keith Bradshaw, Joe Clark, Joyce Andrew, Brian Eouzan, Staehle Whitson, Mac Holt, Faye Carroll, Carolyn Clark, Shirley Melton. FIFTH ROW: Jackie Foushee, Donnie Waugh, Ronnie Wilson, Cathy Guy, Wayne Wilson, Wayne Brewer, Randy Shoffner, Cheryl Evans.

Library Assistants

FIRST ROW: Beverly Shue, Linda Mansfield, Judy Allen, Carol Evans, Betty Bradshaw, Vivian Waddell, Brenda Walker, Mrs. Dyer. SECOND ROW: Dawn Kurtz, Jo Linens, Johnnie Porterfield, Janet Rhyne, Faye Shoffner, Sandra Comer, Martha Holt, Don McPherson, Pam Leonard, Judy Pratt, Linda Bayliff. THIRD ROW: Tommy Lytle, Steve Euliss, Joyce Andrew, Cindy Boswell, Nancy Boger, Sheila Holt, Bill Wightman, Butch Harrington, Sam Epps.

Advisors
Mrs. Bare-Mrs. Dollar

Juniors and Seniors

F. H. A.

President
Beverly Basden

Freshmen and Sophomores

Scholastic Letters

FIRST ROW: Drumwright, Bradshaw, Anderson, Bohannon, Barvir, Adcock, Wilson, Mercer, Council, Coble, Allen. SECOND ROW: Kearns, Love, Forbis, Evans, Johnston, Owens, Stokes, Bryan, Comer. THIRD ROW: Truelove, Basden, Loy, Patten, Houser, Smith, Cornell, Allen, Peeples, Rhyne, Griffith. FOURTH ROW: Sykes, Bowland, Troy, Thompson, Allison, Bayliff, King, Kurtz, Carroll, Yount. FIFTH ROW: Drawdy, Watson, Peebles, Currin, Mitchell, Phillips, Black, Bason, Hudson, Rogers, Hawk, Grogan, Edwards.

Monogram Club

FIRST ROW: Adcock, Walters, Ellington, Epps, James, Patten, Evans, Compton, Mann. SECOND ROW: Hancock, Andrews, Porterfield, McPherson, Holt, Wilson, Thompson, Barvir, Wright. THIRD ROW: Edwards, Peebles, Harrington, Drumwright, Waddell, Sharpe, Smith, Wood, Lockhart. FOURTH ROW: Crotts, Boswell, Burch, Mitchell, Allen, Horner, Boger, Bayliff, Johnson. FIFTH ROW: Paris, Moser, Houser, Shue, Linens, Holt, Wightman, Clark, Nash. SIXTH ROW: Tuttle, Wingfield, Adcock, Wightman, Capillary, Walker, Sykes, Drumwright, Mayes. SEVENTH ROW: Euliss, Jarrett, Thacker, Yount, Thompson, Whitaker, Massengill, Coble, Bowland.

FRONT: Head Majorette, B. Bohannon. SECOND ROW: S. Truelove; R. Thompson. THIRD ROW: B. Loy; Drum Major, D. Cox; D. Rogers.

Band

Flag Girls: C. Boswell, K. Allison, S. Comer, C. Isley.

Director
Mr. Albea

Sports

Football—1964

Coaches

Mr. Gene Rhodes-J.V. Coach

Mr. Bob Brincefield-
Backfield Coach

Mr. George Heckman-
Line Coach

Mr. Bob Boswell - End Coach

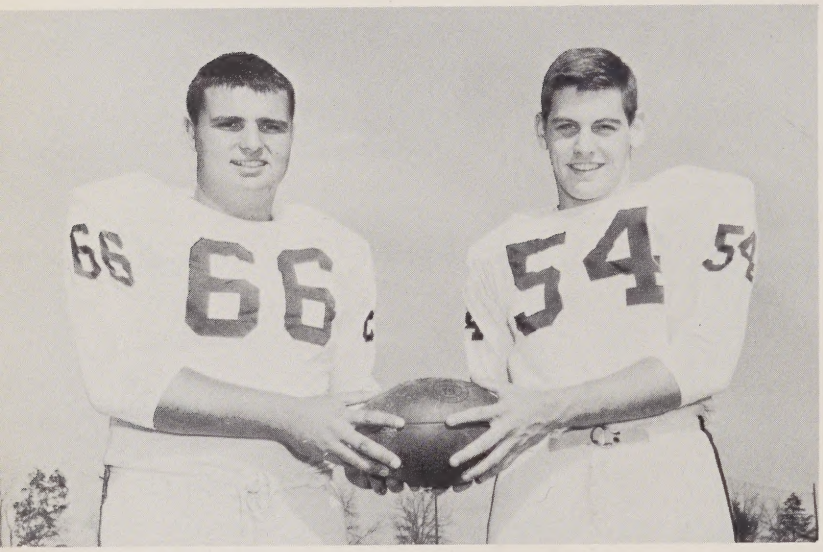

Co-Captains

Steve Euliss
and
Bill Compton

August 15, 1964 brought the beginning of what would prove to be a most successful football season for the Red Devils of Graham High School.

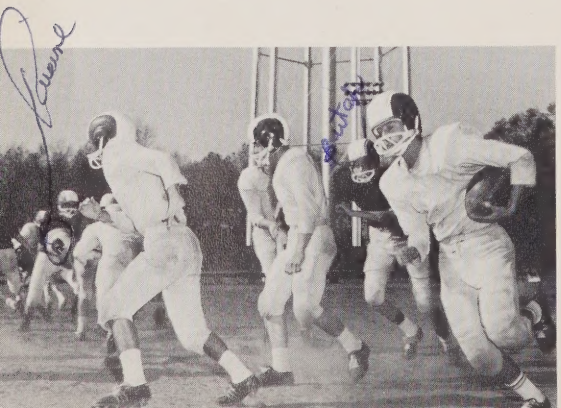

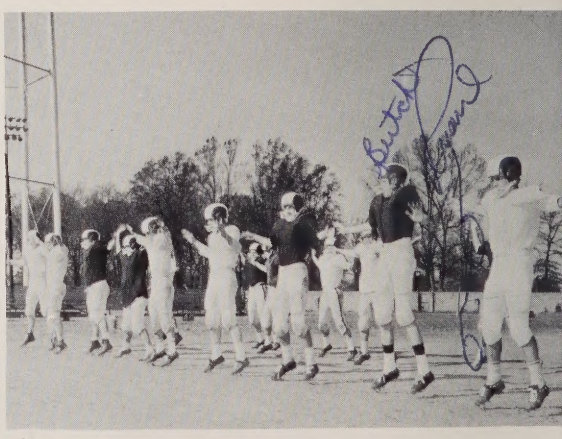

The boys worked very hard in the hot summer workouts and our 8-2-0 record proves it.

Our Red Devil football squad was composed of the following boys: FIRST ROW, Left to Right: B. Compton, B. Wightman, S. Euliss, S. Smith, T. Wingfield, J. Clark, B. Nash, T. Walters, D. McPherson; SECOND ROW: J. Edwards, P. Crotts, J. Burch, S. Bowland, S. Shoffner, J. Allen, W. Wilson, T. Capillary, S. Epps, D. Andrews; THIRD ROW: E. Peebles, J. Boozer, M. Rich, B. Drawdy, R. James, R. Riley, C. Hancock, B. Kimball, D. Wightman, A. Sykes, Manager, S. Wilson, Asst. Trainer; FOURTH ROW: T. Adcock, D. Ellington, G. Moser, J. Guthrie, B. Drumwright, R. Johnson, F. Mitchell, J. Walker, B. Thacker, D. Horner, Manager, W. Mann, Head Manager, F. Paris, Head Trainer.

After being termed the "Dark Horse" of the conference, the Red Devils made a fine showing by posting an 8-2-0 record, but lost to Morehead for the conference championship. The Devils, who were led by the running and passing of tailback Billy Wightman, ran up a total of 2,829 yards gained against their opponents, of which 2,173 yards came from rushing and 656 yards from passing.

The stout Red Devil defense consisted of Tom Adcock and Bill Compton at ends, Joe Clark and "Boog" Nash at tackles, Steve Euliss and Tom Walters at guards, Sam Epps and Bob Drumwright at linebackers, Don McPherson and Bill Thacker at halfbacks, and Tom Wingfield at safety. These boys held our opponents to 1,728 yards gained and to no more than an average of one touchdown a game. This hard-hitting defensive team was a big part in the fine record posted by the team.

Starting Lineup

The starting lineup for the 1964 season was linemen Bill Compton, Ray Johnson, "Boog" Nash, Steve Euliss, Bill Thacker, Chris Hancock, and Tommy Adcock. The starting backs were Don McPherson, Steve Smith, Gary Moser, and Billy Wightman.

Graduating

"Boog" Nash
All-Conference Tackle

Dennis Andrews
Fullback

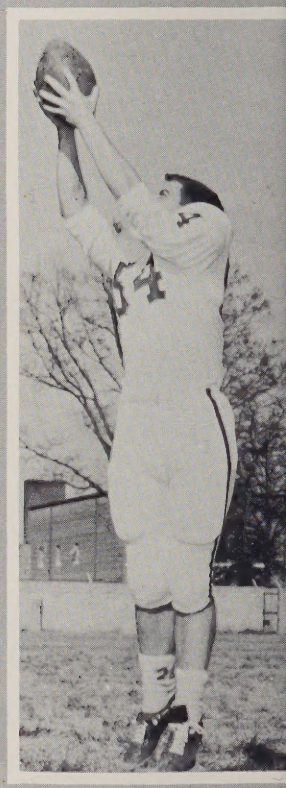

Bill Compton
End

Joe Clark
Tackle

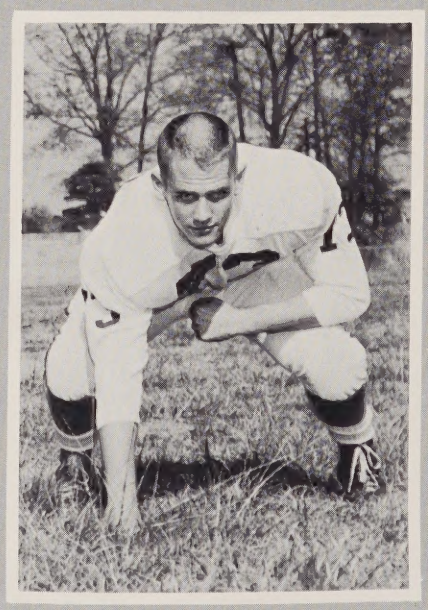

Ed Peebles
Guard

Jerry Walker
Tackle

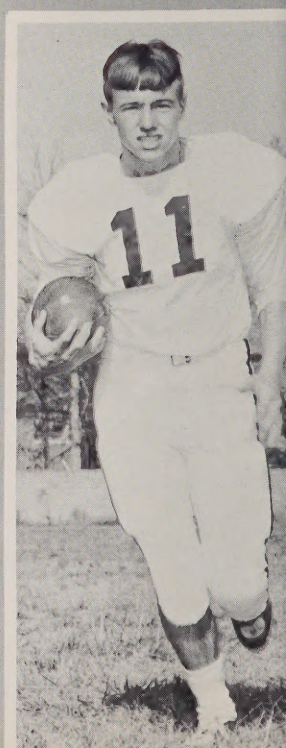

Don McPherson
Wingback

Lettermen—1965

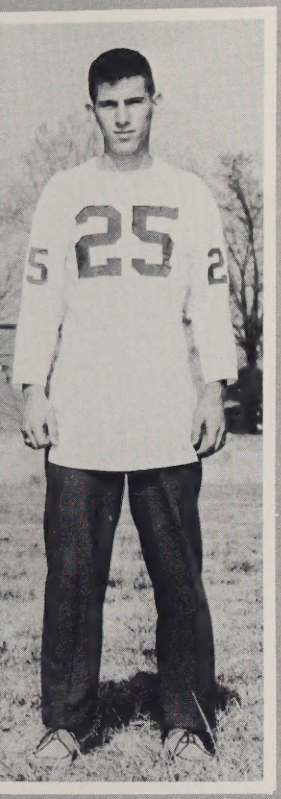

Willard Mann
Manager

Steve Smith
Blocking-Back

Tommy Wingfield
Wingback

Tommy Walters
Guard

Billy Wightman
All-Conference Tailback

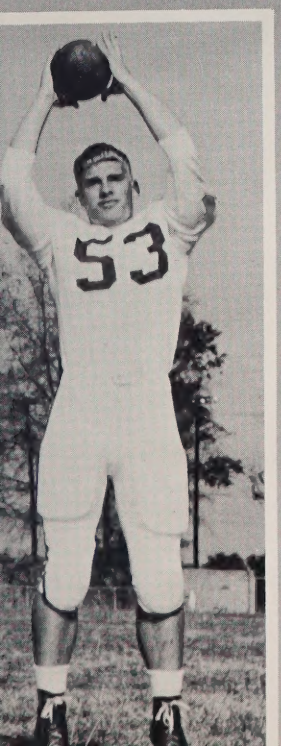

Tommy Adcock
End

Steve Euliss
Guard

GRAHAM 19 EASTERN ALAMANCE 0

The Red Devils opened their season with a bang by whipping the Eagles of Eastern Alamance 19-0. Bill Wightman passed to Tom Adcock for the first touchdown of the year, then ran two himself on runs of 8 and 6 yards. The Eagles could never get a drive going as the tough Red Devil defense held them to a mere 39 yard total for the night.

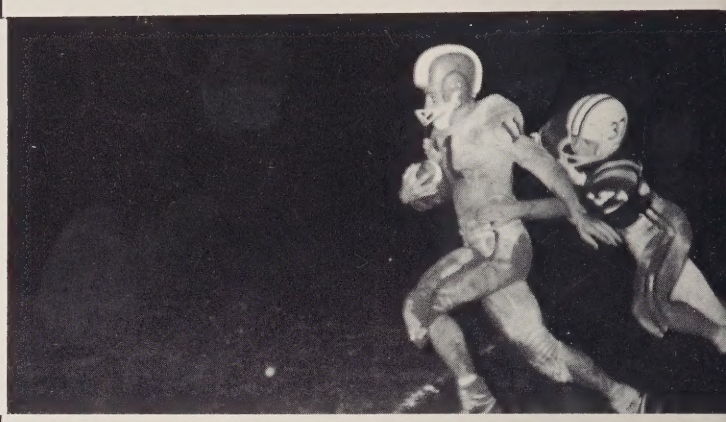

WESTERN ALAMANCE 6 GRAHAM 0

The night of September 11 spelled disaster for Graham as the Warriors of Western Alamance held the Devils and came out on top 6-0. Graham could never get a serious drive started and late in the fourth quarter, the Warriors drove 84 yards with quarterback Pickett going over for the score.

GRAHAM 28 BEN L. SMITH 7

With Steve Smith scoring twice and Bill Wightman and Don McPherson once, the Red Devils recorded a 28-7 upset victory over Ben L. Smith Senior High of Greensboro. Bill scored on a run of 1 yard and Don on a 23 yard run, while Steve scored on two pass plays, one of 17 yards and the other one of 23 yards.

The defense sparkled again by keeping the Golden Eagles' fine running backs bottled up all night.

GRAHAM 32 SOUTHERN ALAMANCE 7

The Confeds had a hard time playing football on September 25. They hardly ever got the ball, while the Devils ran up a total of 345 yards gained. In the first half of play Southern had the ball for nine plays and Graham held the ball for 51.

The Graham scoring was done by Don McPherson, who scored on a pass of 26 yards and an 11 yard run, Bill Wightman on runs of 1 and 11 yards, and Gary Moser on a one yard run.

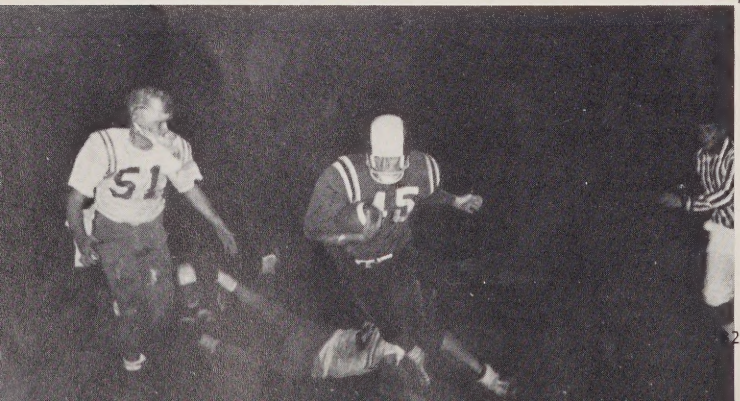

GRAHAM 40 BARTLETT YANCEY 0

Homecoming was celebrated in fine fashion as the Red Devils stomped the Bartlett Yancey Yellowjackets 40-0. The Devils never fumbled nor punted and also rolled up 464 yards gained.

The scoring was made by Don McPherson on a 1 yard run and a 30 yard pass interception return, Bill Wightman on runs of 3 and 51 yards, Sam Bowland on a 7 yard run, and Dennis Andrews on a 1 yard plunge.

GRAHAM 14 REIDSVILLE 7

Graham pulled this one out of the fire and won this important conference game over the Golden Lions of Reidsville in the last second of play.

Down by 7-0 late in the fourth quarter, Graham drove 60 yards with Bill Wightman going the final 2 yards. Then with 40 seconds left in the game Sam Bowland intercepted a Reidsville pass and Gary Moser heaved a 42 yard bomb to Wightman for the winning score as time ran out.

GRAHAM 14 MT. AIRY 13

They said it couldn't be done, but Graham did it. For the second time in two weeks the Devils won an important conference game in the last few seconds.

Gary Moser scored on a run of 2 yards to put the Devils out in front, but the Granite Bears struck back with two quick touchdowns to make it 13-7. Then with 1:10 left on the clock, Tom Wingfield threw the tying 40 yard pass to Bill Wightman, but it was "Boog" Nash who calmly kicked the PAT for the win.

GRAHAM 26 MADISON- MAYODAN 6

Although a much improved ball club, the Falcons of Madison-Mayodan were no match for the Red Devils, who easily handed M-M their 18th consecutive defeat.

The Devils had another great offensive night by racking up 356 yards gained as Bill Wightman scored three times on runs of 30, 13, and 74 yards, while Gary Moser scored on a 25 yard run.

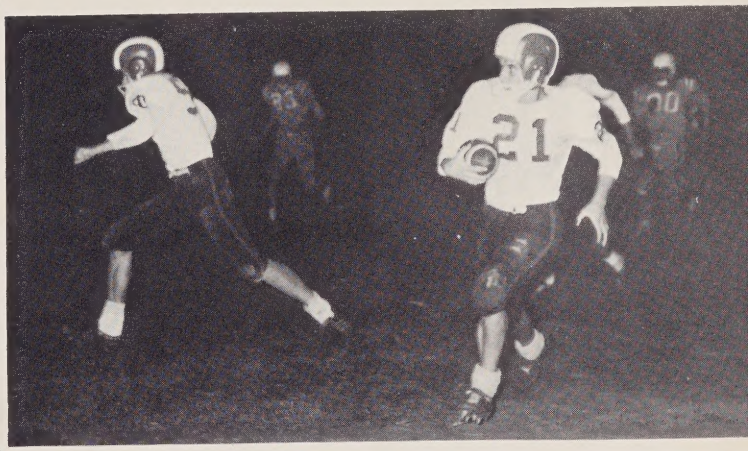

GRAHAM 26 GIBSONVILLE 12

The starters played this one through midway into the second quarter when the reserves took over.

The Devils netted 6 points on the first play from scrimmage as Bill Wightman scooted 60 yards to the goal line. Wightman scored again on a 27 yard run and Dennis Andrews scored twice on runs of 3 and 12 yards.

MOREHEAD 12 GRAHAM 7

The Red Devils outplayed the Black Panthers of Morehead Senior High for over three quarters, but the Panthers rallied from a 7-0 deficit late in the 4th quarter to win the Western 3A Conference Championship game.

Gary Moser scored for Graham on a 1 yard run and the scoring was closed when "Boog" Nash had kicked his 20th extra point. The defense was led by Joe Clark, who recovered two fumbles, Sam Epps, Bill Thacker, and Bob Drumwright.

Boys' Basketball 1964-65

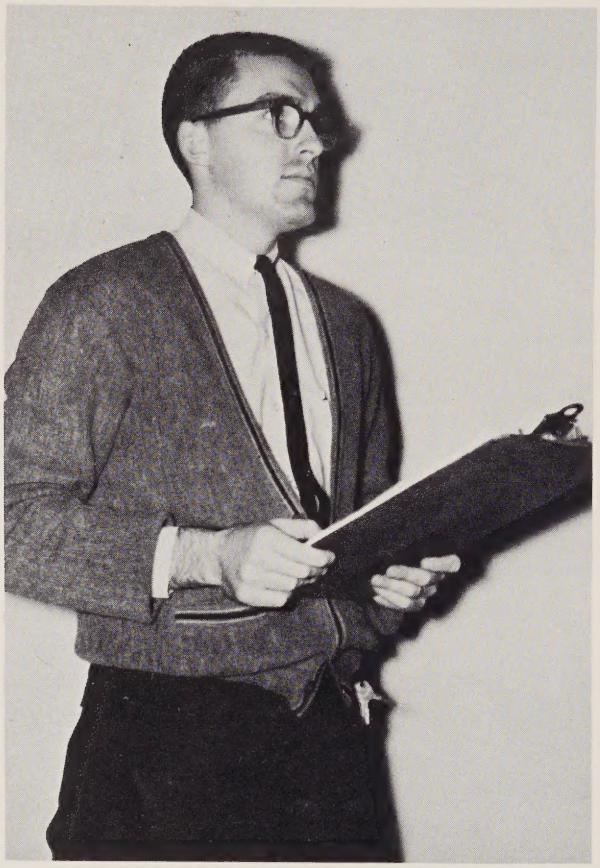

Coach- Mr. Herb Hawkes

Managers- Tommy Thacker
John Currin

Starting Five

Our starting lineup was, from Left to Right: Rick Lindsay, Vernon Garner, Fred Mitchell, Bill Drumwright, and Wayne Mayes.

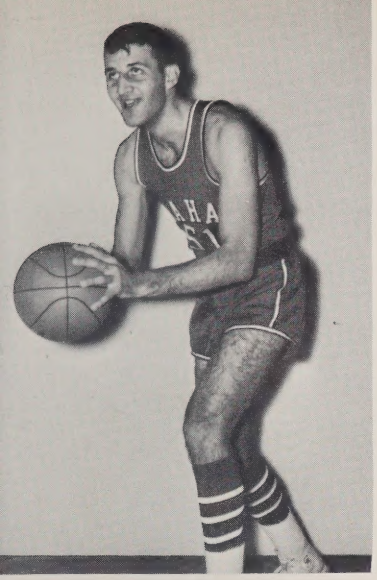

Bill Drumwright
Forward

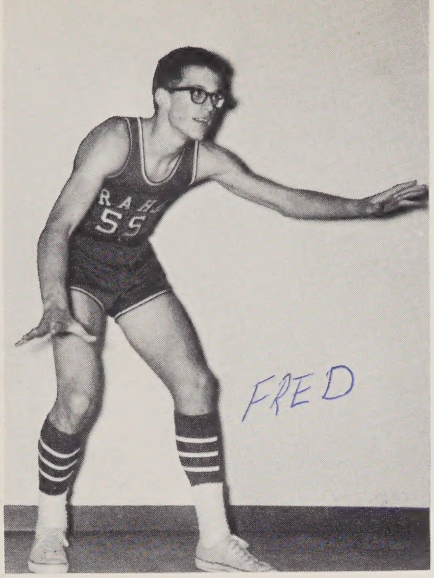

Fred Mitchell
Center

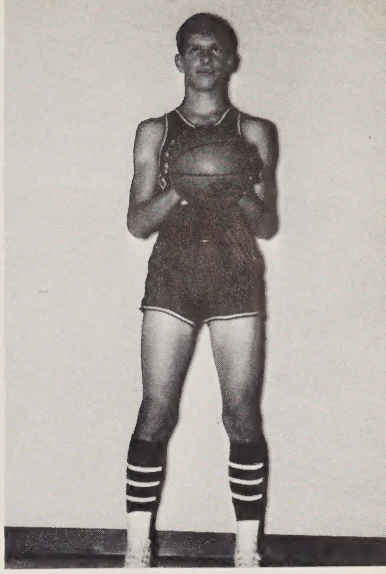

Vernon Garner
Forward

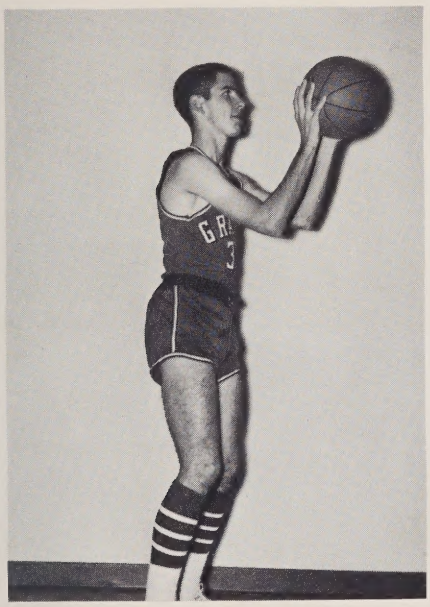

Rick Lindsey
Guard

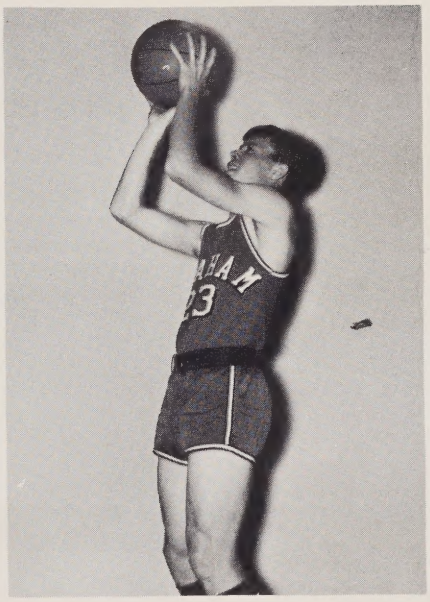

Wayne Mayes
Guard

1964-65 Schedule

Gibsonville	Dec. 1
Northeast Guilford	Dec. 4
Northeast Guilford	Dec. 8
Southern Durham	Dec. 11
Southern Durham	Dec. 18
Gibsonville	Jan. 5
Mt. Airy	Jan. 8
Eastern Alamance	Jan. 12
Reidsville	Jan. 15
Western Alamance	Jan. 22
Morehead	Jan. 26
Madison-Mayodan	Jan. 29
Southern Alamance	Feb. 2
Mt. Airy	Feb. 5
Eastern Alamance	Feb. 9
Reidsville	Feb. 12
Western Alamance	Feb. 16
Morehead	Feb. 19
Madison-Mayodan	Feb. 23
Southern Alamance	Feb. 26

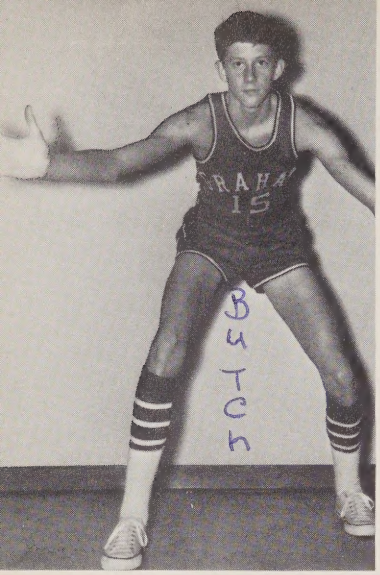

"Butch" Drawdy
Forward

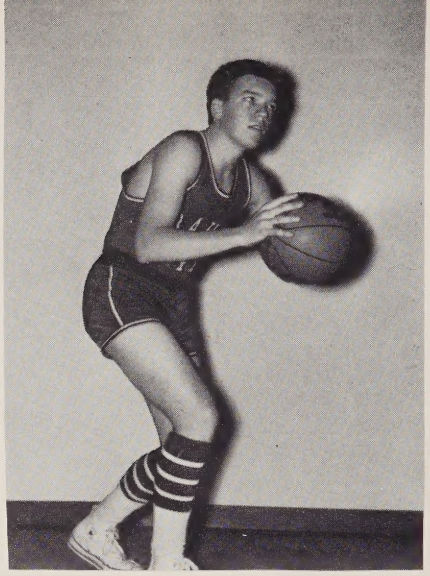

Jerry Rogers
Guard

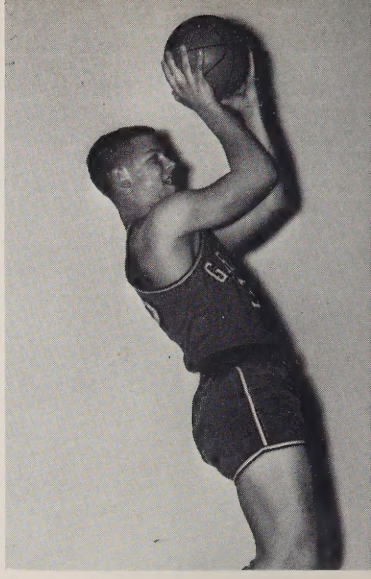

Gary Moser
Forward

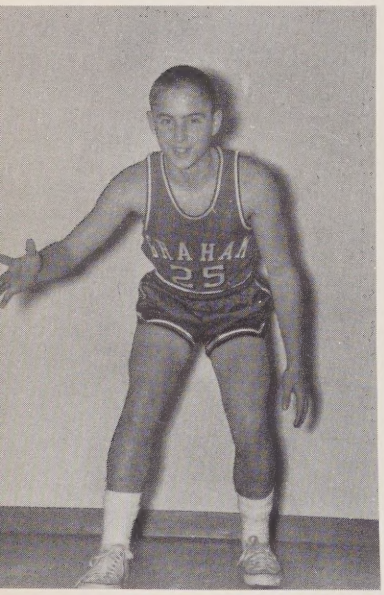

Tony Capillary
Guard

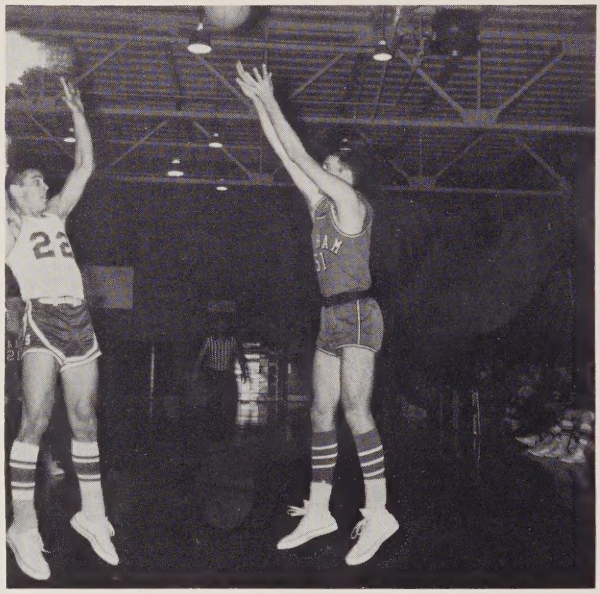

"Dudley" shows a Southern Durham player how to score two from the corner.

Henry Capillary
Guard

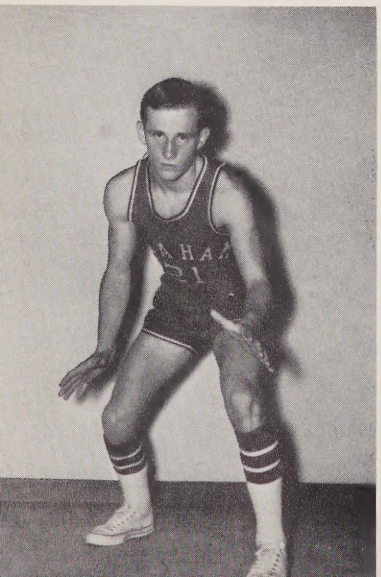

Billy Thacker
Guard

Ronnie James
Guard

Varsity Cheerleaders

Our Varsity Cheerleading Squad consisted of the following members, From Left and going Clockwise: Rosemary Adcock, Martha Holt, Shelia Holt, Bonae Euliss, Ann McAdams, Suzanne Barvir, Betty Bradshaw, Jo Linens, Diane Tuttle, Vivian Waddell, and Johnnie Porterfield. Center: Carol Evans, Head.

Advisor-Mrs. Tess Dyer

Mascot-Marsha Worley

Girls' Basketball 1964-65

COACH
Gene Rhodes

CO-CAPTAINS
Elaine Thompson-Marian Patten

MANAGERS
Judy Williams-Barbara Bueschel-Lee Caudle

Tina Houser
Guard

Betsy Wood
Forward

Marian Patten
Guard

Elaine Thompson
Forward

Joanne Yount
Forward

Judy Lockhart
Forward

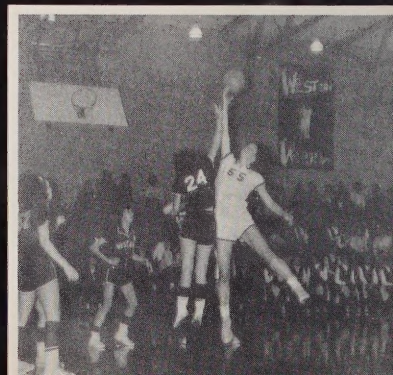

Melba Jarrett
Forward

Beverly Shue
Forward

Sandra Whitesell
Guard

Ann Whitesell
Forward

Gibsonville	Dec. 1
Northeast	Dec. 4
Northeast	Dec. 8
Bartlett Yancey	Dec. 11
Bartlett Yancey	Dec. 18
Gibsonville	Jan. 5
Eastern Alamance	Jan. 12
Western Alamance	Jan. 22
Southern Alamance	Feb. 2
Eastern Alamance	Feb. 9
Western Alamance	Feb. 16
Southern Alamance	Feb. 26

Nancy Longest
Forward

Linda Bayliff
Guard

Angie Brooks
Guard

Kay Brannon
Forward

Marilyn Owens
Forward

The Little Red Devils football team consisted of the following boys from left to right, FIRST ROW: L. McKeel, S. Gant, D. Dollar, Coach Rhodes, G. Holliman, D. Cheek. SECOND ROW: H. Pope, V. Garner, P. Cheek, K. Davis, S. Crotts, D. Robertson, C. Crissman. THIRD ROW: T. Hawk, B. Griffith, D. Sharpe, S. Smith, G. Welsh, T. Brown, J. Wilson. FOURTH ROW: M. Chatman, W. Holt, J. Hunter, J. Sharpe, N. Gilchrist, J. Smith, S. Holt, J. Currin.

Scores

Eastern Alamance 50 Graham 6	Eastern Alamance 58 Graham 12
Broad Street 27 Graham 20	Southern Alamance 26 Graham 20
Graham 26 Broad Street 6	Western Alamance 12 Graham 7

Southern Alamance 26 Graham 13

J.V. Cheerleaders

Our J.V. Cheerleaders for this year were from left to right: FRONT: D. Foust, Head. SECOND ROW: T. Rudd, J. Walker, M. Jones, D. Jefferys. THIRD ROW: F. Bass, L. Johnson, B. Harden, M. Stout, D. Steele.

Sports

Basketball

The members of the Little Red Devils Basketball team were, from Left to Right: FIRST ROW: Larry Lambreth, Manager; B. Drumwright, S. Shoffner, A. Stacey, J. Peterman, S. Wilson, S. Allen. SECOND ROW: Doug Robertson, Manager; D. Braxton, D. Thompson, S. Holt, D. Horner, J. Boozer, E. Crissman, G. Holoman.

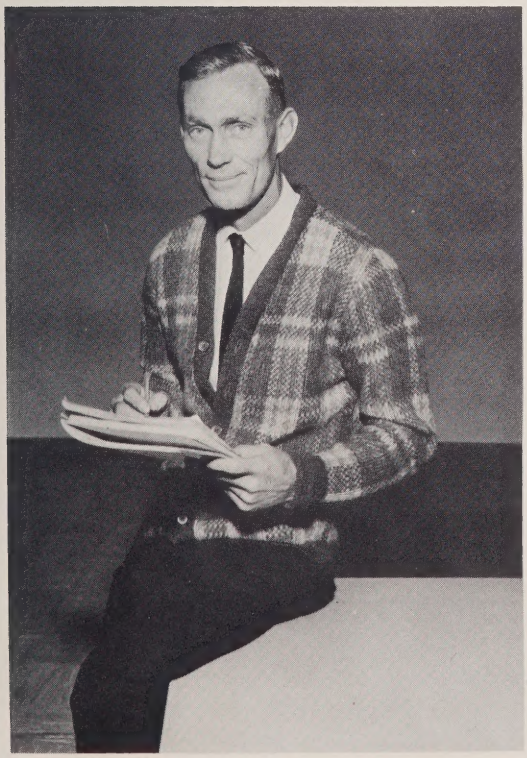

Coach - Mr. Bob Brincefield

1964-65 Schedule

Broad Street	Dec. 1
Turrentine	Dec. 2
Turrentine	Dec. 8
Southern Durham	Dec. 11
Southern Durham	Dec. 18
Mt. Airy	Jan. 8
Eastern Alamance	Jan. 12
Reidsville	Jan. 15
Broad Street	Jan. 19
Western Alamance	Jan. 22
Morehead	Jan. 26
Madison-Mayodan	Jan. 29
Southern Alamance	Feb. 2
Mt. Airy	Feb. 5
Eastern Alamance	Feb. 9
Western Alamance	Feb. 16
Morehead	Feb. 19
Madison-Mayodan	Feb. 23
Southern Alamance	Feb. 26

Baseball—1964

The boys who made up the 1964 baseball team, who were runners up in the Mid-State 3A Conference, were from Left to Right, FIRST ROW: J. Burch, S. Bowland, H. Capillary, J. Allen, D. Braxton, J. Watson, J. Peterman, B. Drumwright. SECOND ROW: D. Greene, Bat Boy, G. Mintz, G. Moser, L. Brown, M. Ward, S. Epps, T. Adcock, B. Adcock. THIRD ROW: W. Mann, Manager, Coach Boswell, T. Wright, G. Miller, R. Johnson, P. Thompson, S. Wrenn, D. McPherson, L. Lovette, Manager.

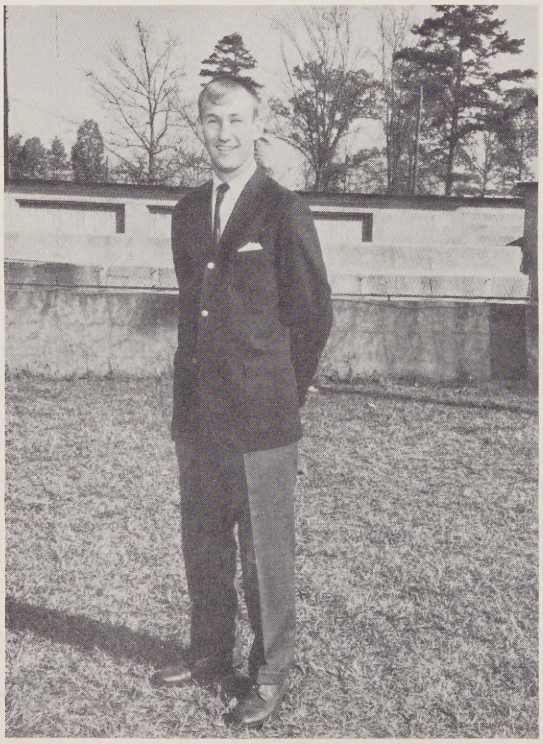

Coach - Mr. Bob Boswell

The Red Devils 1964 baseball team ran up a 4-2 conference record and a 7-6 overall record during regular season competition. Eastern Alamance was tied for the top spot with the Devils and a championship game was played with the Eagles nipping Graham 8-7.

Graduating 1965

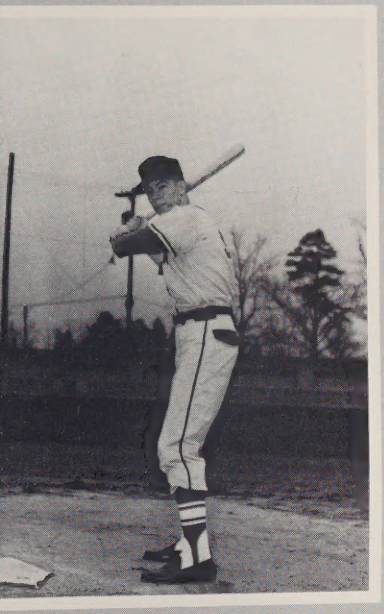

Pat Thompson

Tony Wright

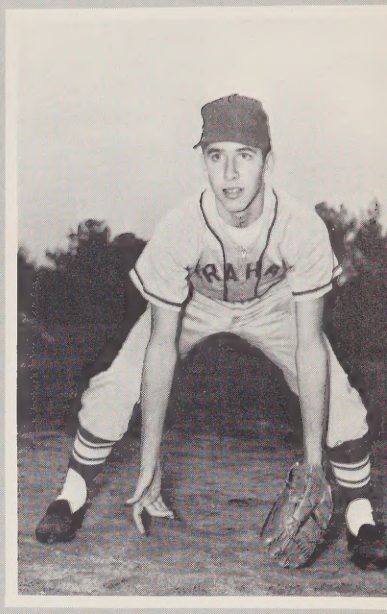

Rick Lindsey

Billy Wightman

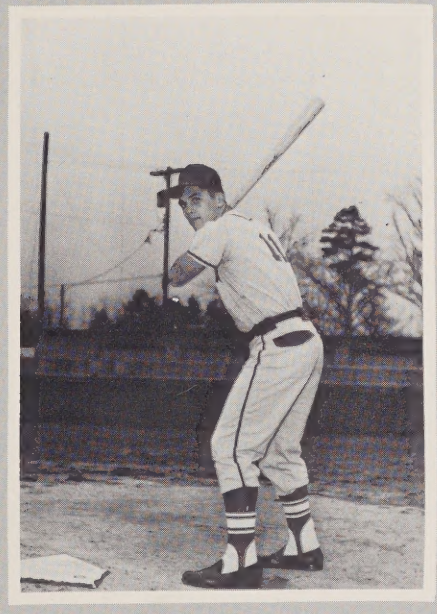

Dennis Andrews

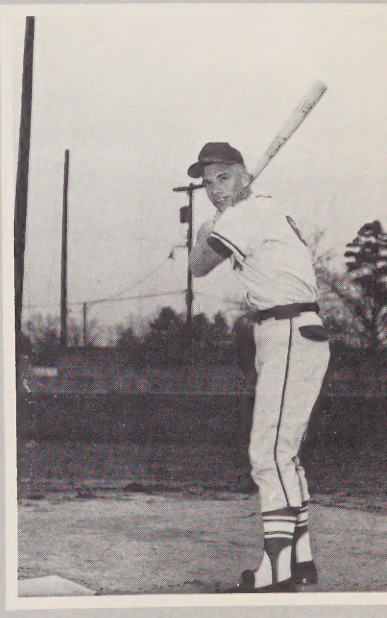

Tommy Adcock

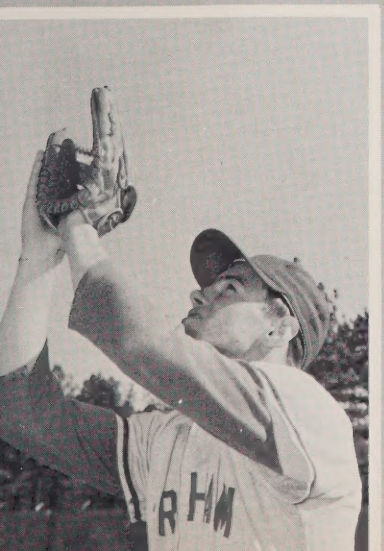

Don McPherson

Willard Mann

Boys' Tennis

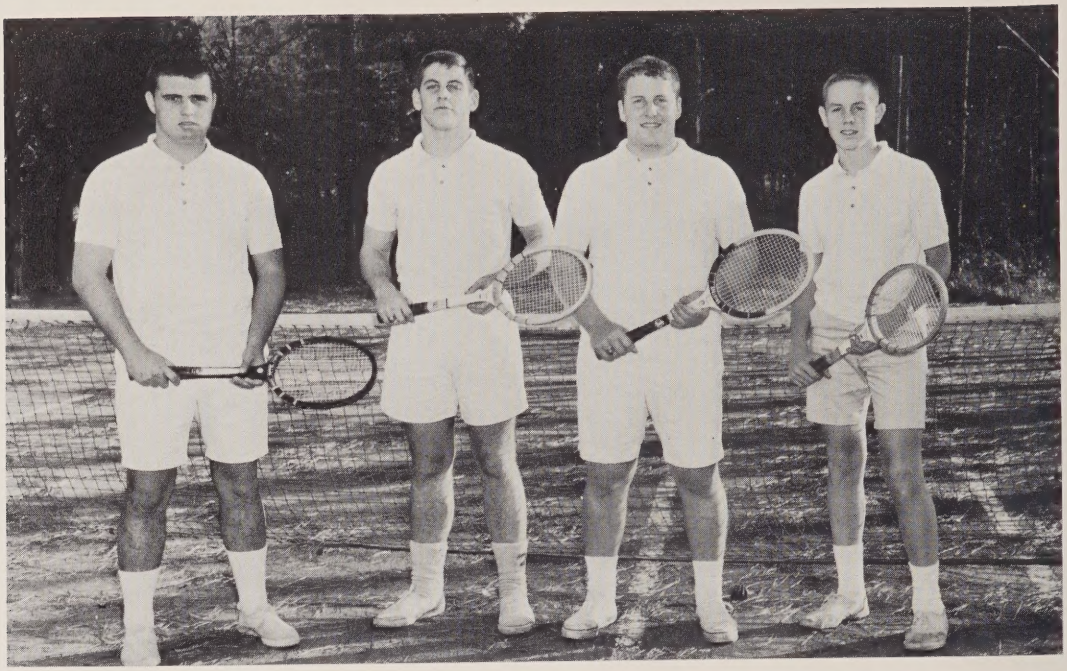

LEFT TO RIGHT: S. Euliss, B. Compton, S. Smith, R. Coble.

The Red Devil's 1964 tennis team ran up a 3-2 record and were the Co-Champions of the Western 3-A Conference being tied with Eastern Alamance. Their losses were to Chapel Hill and Eastern and they won over Eastern once and Southern Alamance twice.

Golf

LEFT TO RIGHT: S. Whitaker, L. Sharpe, J. Martin, W. Mayes, M. Massengill.

Graham's golf team, after a winless '63 season of 0-8, improved their record slightly with a 2-5 record. The Devil link men were led by Larry Sharpe and Wayne Mayes who also represented G.H.S. in the State and County Tournaments.

Girls' Tennis

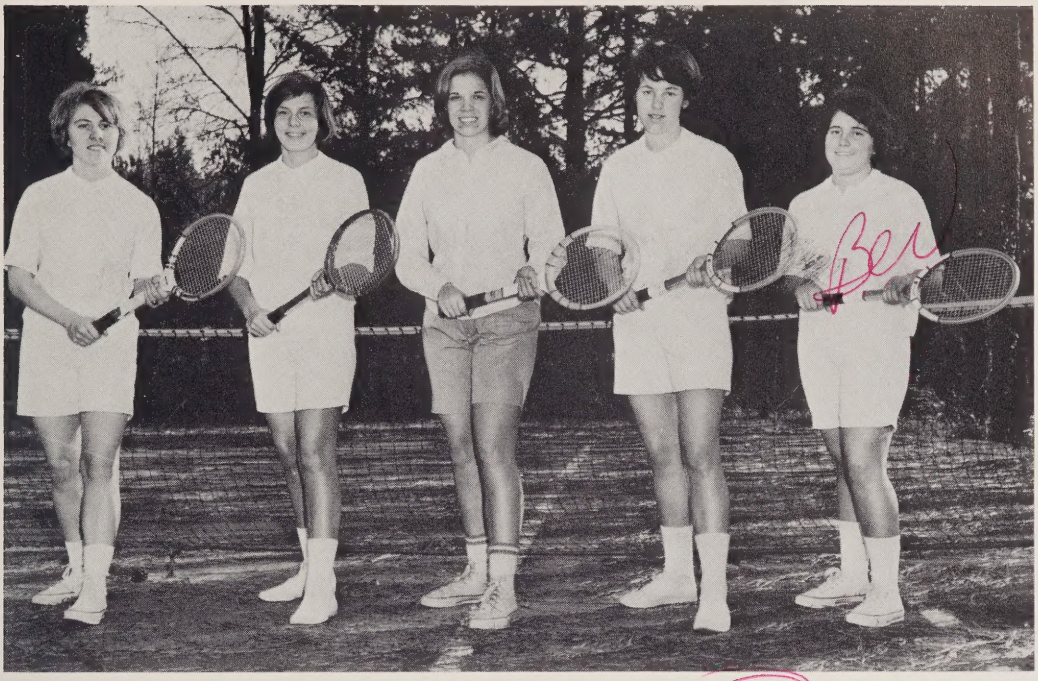

LEFT TO RIGHT: M. Jarrett, C. Boswell, M. Patten, J. Yount, B. Shue.
The Graham girls' tennis team went undefeated for 3 games to cop an unblemished 3-0 record.

Spring Sports Coaches

Golf, Lou Roshelli; Boys' Tennis, Gene Rhodes; Girls' Tennis, Ronald Lee.

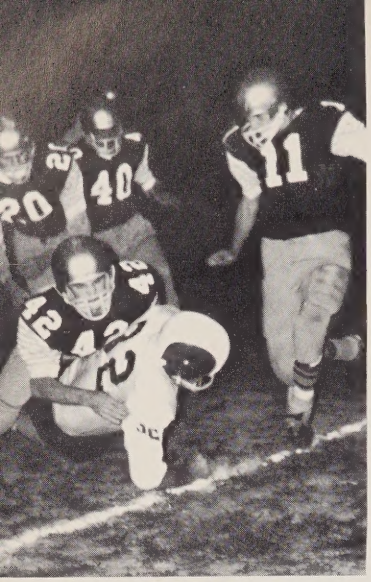

Steve is down after grabbing a pass.

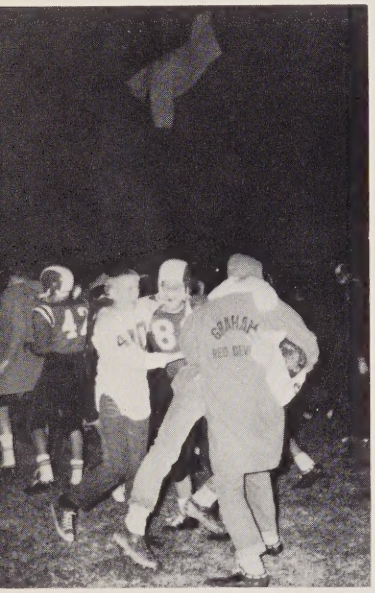

WE BEAT MT. AIRY!

Rick lays in two points.

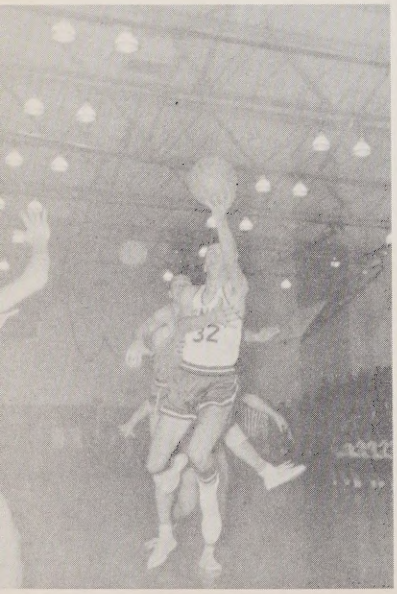

Paul, Bob, and friends take care of a Gibsonville half-back.

Mr. Heckman and Mr. Boswell trying to figure out the peculiar Smith High plays.

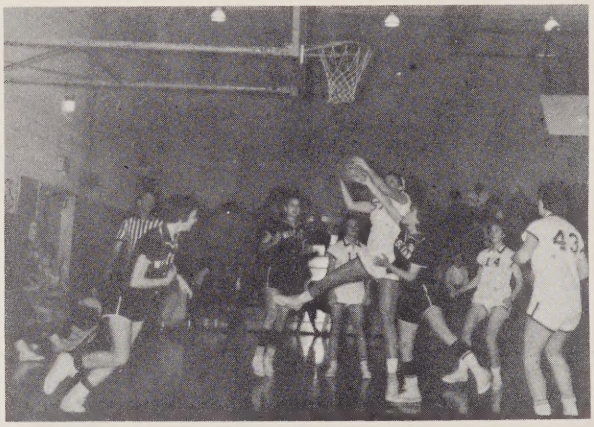

Marian grabs that rebound.

Wayne jumps over everyone as he parts the cords neatly.

Don rams the ball to the Morehead one.

Graham gridders are happy after the M-M victory.

Tony's set shot is true to the mark.

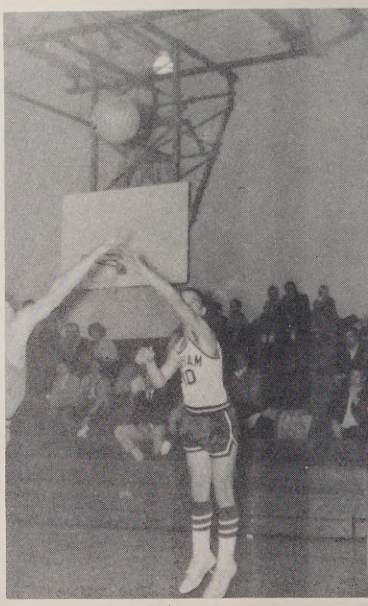

Features

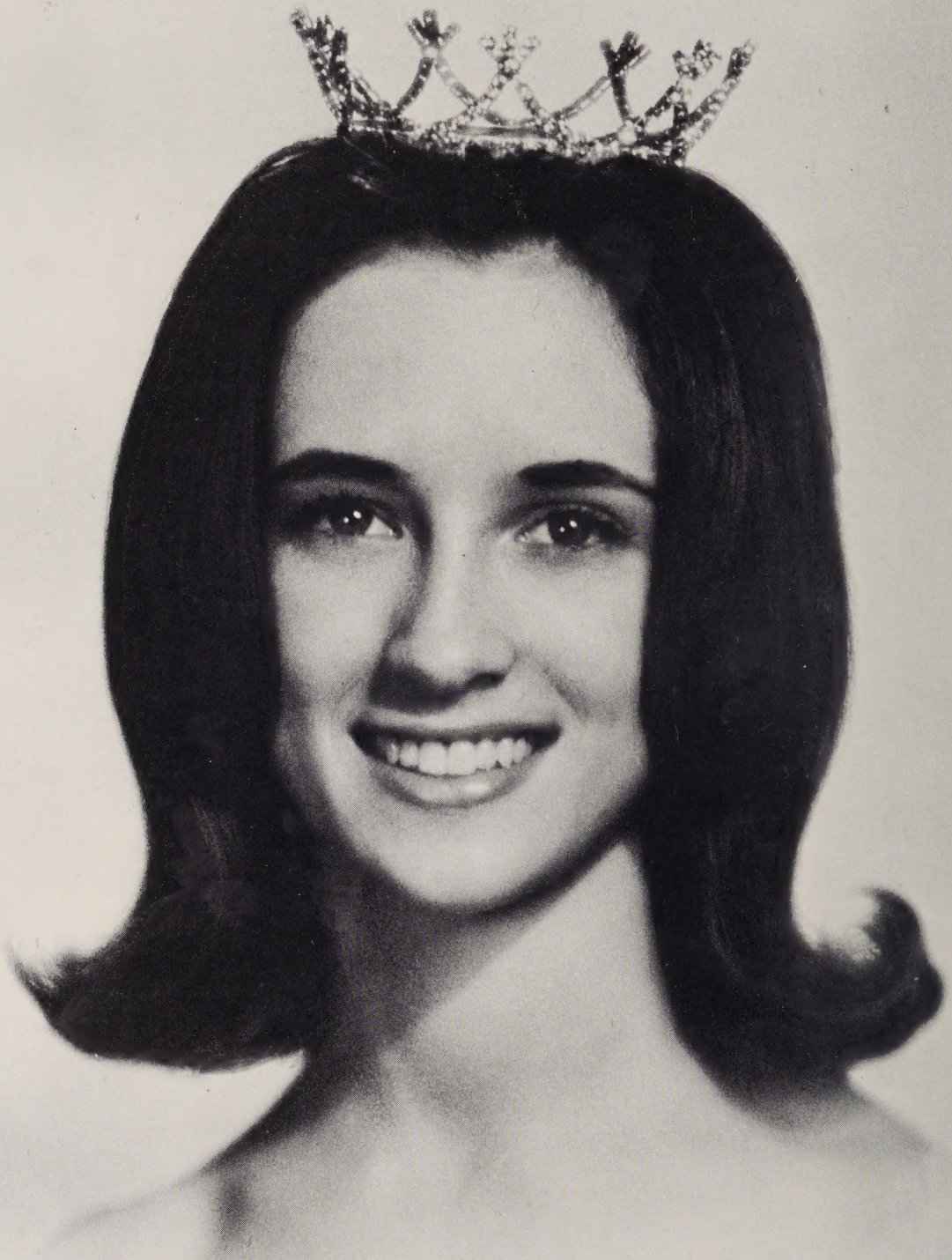

Miss G. H. S.

Miss Joyce Andrew

First Runner-Up
Bonae Euliss

Second Runner-Up
Barbara Gurkin

Pageant Highlights

Miss G. H. S.
Joyce Andrew

Third Runner-Up
Jo Adams

Fourth Runner-Up
Cheryl Truelove

Senior Attendant

Miss Joyce Andrew

Junior Attendant

Miss Donna Lashley

Freshman Attendant

Miss Donna Foust

Sophomore Attendant

Miss Barbara Gurkin

Homecoming Queen

Miss Sheila Holt-escorted by-Staehle Whitson

F. T. A.
Anne McAdams

NATIONAL HONOR SOCIETY
Sandra Comer

KEY CLUB
Vivian Waddell

Homecoming Sponsors

CRACKER STAFF
Brenda Walker

LIBRARY CLUB
Judy Allen

CHEERLEADERS
Johnnie Porterfield

Homecoming Sponsors

WAG STAFF
Marian Patten

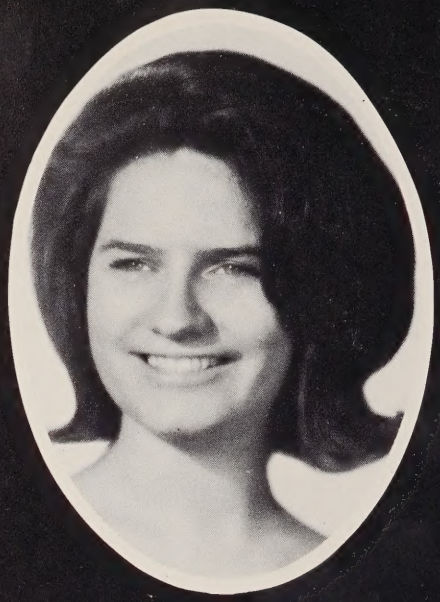

SPANISH CLUB
Linda Mansfield

FRENCH CLUB
Gail Faucette

SCIENCE CLUB
Melba Jarrett

D. E. CLUB
Janice Braxton

MONOGRAM CLUB
Martha Holt

BAND
Debbie Rogers

INTERACT CLUB
Bonae Euliss

STUDENT COUNCIL
Elaine Thompson

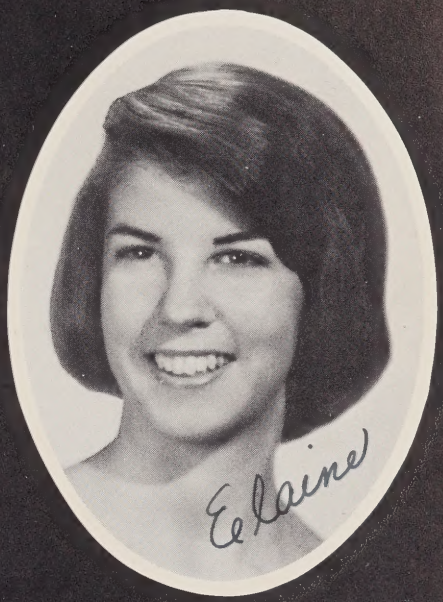

Homecoming Sponsors

GLEE CLUB
Ruth Boland

F. H. A.
Lynette Vaughn

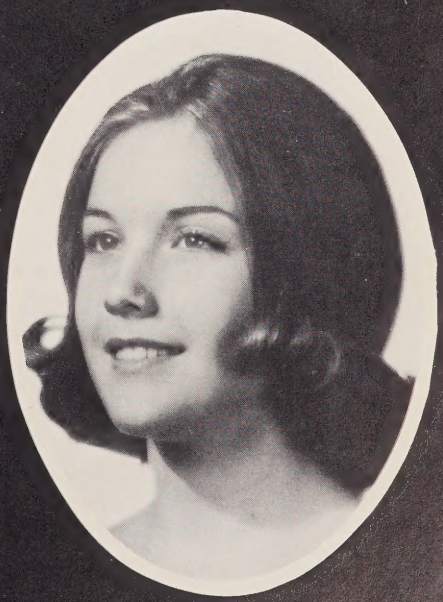

HEALTH CAREERS CLUB
Judy Pratt

Homecoming Spotlites

Sheila Holt
Homecoming Queen

V-I-C-T-O-R-Y!!

Babs Bohannon
Leads Majorettes.

Sheila Holt and Joyce Andrew
A parade of Beauty.

Donna Foust
Represents Freshman Class.

Joyce Andrew
Maid of Honor

Larry Sharpe
Escort

Christmas Royalty

The Royal Court for the Christmas Dance are pictured above. The honor of King and Queen was given to Edwin Peebles and Johnnie Porterfield. The Junior Prince and Princess are David Wightman and Vivian Anderson. Sammy Bowland and Jenny Burke were chosen Prince and Princess from the Sophomore Class, while Steve Crotts and Donna Steele captured the titles from the Freshman Class.

Under Paris Skies

The Junior Class presented "Under Paris Skies" to the Senior Class on April 11, 1964 in the high school gymnasium.

The center of attraction was an Eiffel Tower constructed with plywood, and chicken wire stuffed with blue and white tissue.

Music for the prom was provided by the "Fabulous Five" and everyone enjoyed dancing to their music.

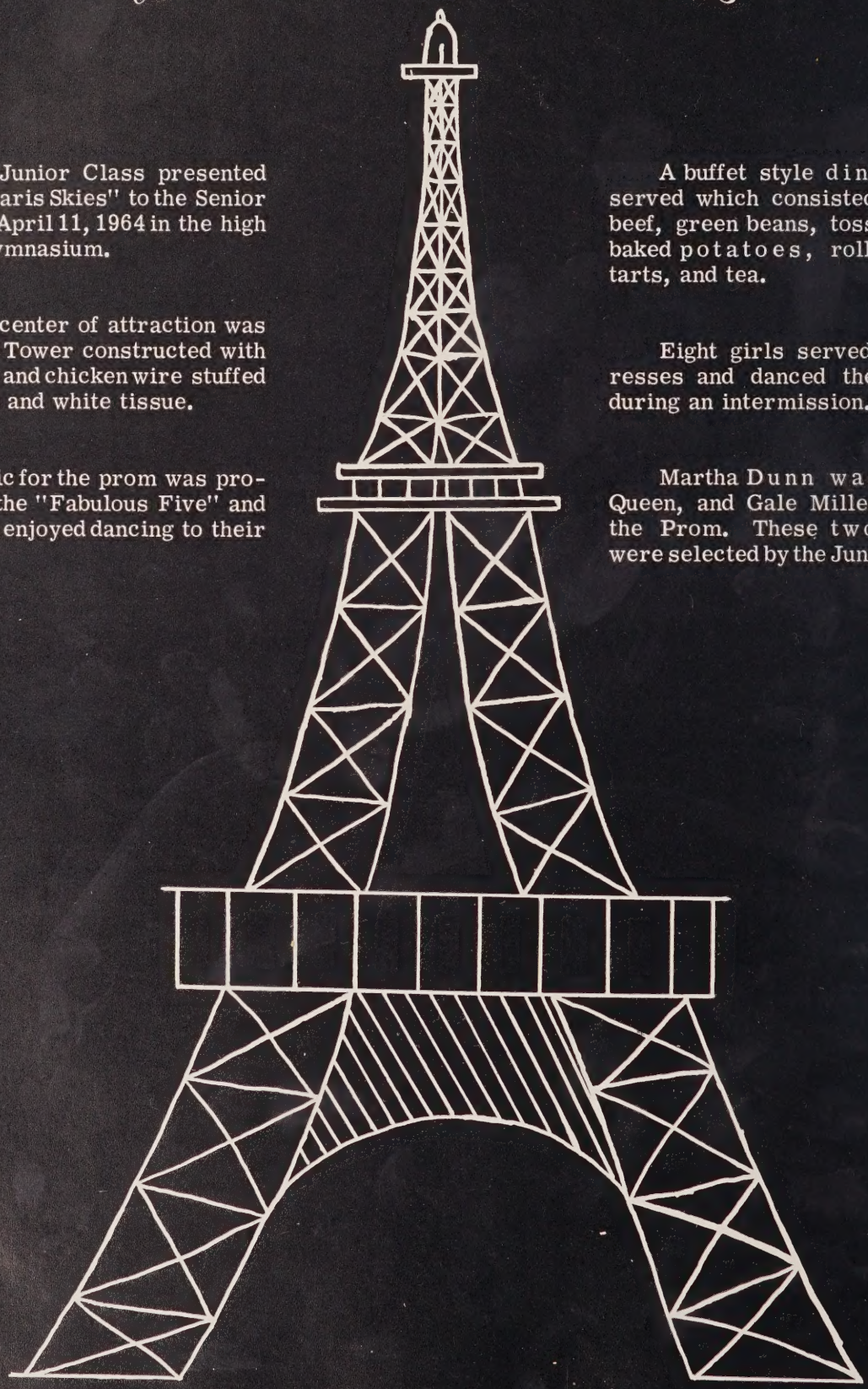

A buffet style dinner was served which consisted of roast beef, green beans, tossed salad, baked potatoes, rolls, cherry tarts, and tea.

Eight girls served as waitresses and danced the can-can during an intermission.

Martha Dunn was chosen Queen, and Gale Miller, King of the Prom. These two seniors were selected by the Junior Class.

Prom Hilites

A replica of the Eiffel Tower adorned the dinner table.

Queen and King Martha Dunn and Gale Miller.

Waitresses danced the can-can in colorful outfits.

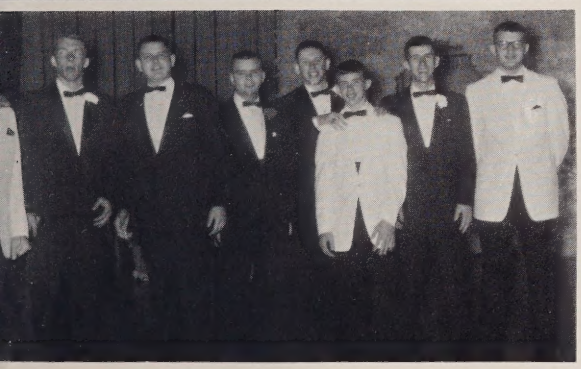

Of course there was the usual stag line.

Maxim's Cafe added much to the French atmosphere.

Diners enjoy the sidewalk cafe.

This huge Eiffel Tower was the center of attraction.

The "Fabulous Five" provided music to dance by.

Miss D. A. R.

Miss Marian Patten

Advertisements

Dawn,

It has been so good knowing you and being in your classes. French was something this year. I'll be glad when its over with! You are a very sweet girl. Keep up the good work.

I would like to wish you the best of luck & success always.

Deborah Rogers

RENTAL UNIFORM SERVICE

930 Oakely Street

Graham North Carolina

Phone CA 6-8462

Dawn (or Cora),
You are one of the greatest assets to our class. Your high average + high standards are to be admired by all. It has been a pleasure to have in your classes.
Keep up the good work next year -
Best wishes!
Fred Mitchell
JR '64 - '65

CONE

WANTS YOUNG PEOPLE

WHO

AIM HIGH!

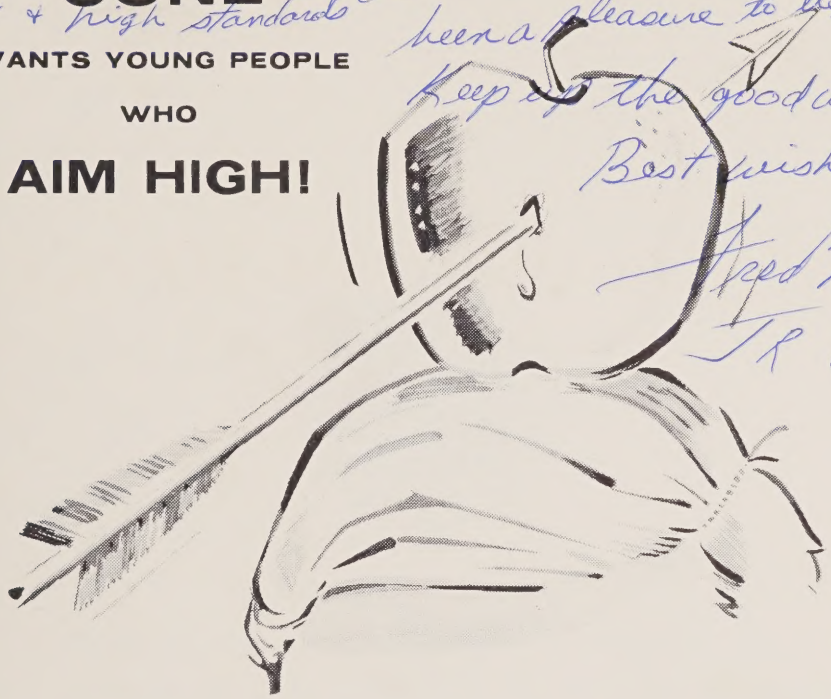

Excellent job opportunities open up to those who aim high . . .
Cone is looking for young people with initiative and imagination, who have set a challenging goal for themselves.

If you aim high, we are interested in you!

CONE MILLS CORPORATION

"Where fabrics of tomorrow are woven today."

EXECUTIVE OFFICES
Greensboro, N. C.

FINISHING PLANTS
Carlisle & Greenville, S. C.
Greensboro & Haw River, N. C.

MANUFACTURING PLANTS—Avondale, Cliffside, Greensboro, Forest City, Salisbury, Pineville, Reidsville, Gibsonville, Haw River and Hillsboro in North Carolina. Greenville in South Carolina.

CONE ®

Cone Plants in your Area: Granite and Tabardrey

Dawn, your junior year has come to a close and you should be very proud of yourself. You achievements in school make many fine years of high school. Have these years been all, good and you deserve them all. Keep up the good work in everything you do. Look to you a friend always! Good luck to you in everything that you do.

UNITY FOR SERVICE · NATIONAL EXCHANGE CLUB

The Exchange Club of Graham extends to the graduating class of 1965 the sincere congratulations and best wishes for the future.

Our Club is happy to have the honor of sponsoring the Annual Outstanding Senior Award and consider it a privilege to be able to help finance the athletic and band programs, along with other worthy projects.

Compliments of

THE
FRESHMAN CLASS

of

Graham High School

Compliments of Barbara Faulkner

Judi Dannegan

Brenda Foster

THE SOPHOMORE CLASS

Jenny Burke

of

Graham High School

Dawn,

It has been a great year. You played it smart getting out of geometry. Next year will be better because we will be seniors. Keep working hard and you will do good in college. Don't goof off like me. Compliments of Let's been fun, see you next year in the "Wag" staff.

Angie Brooks

Linda Bayliff

Tommy Hodges

Sandra

Fred Mitchell

Dawne

THE JUNIOR CLASS

Debbie Peoples

Deborah Rogers

Gaye Glosson

Gary Cornes

Glenn Hancock

Dawn,

Best of luck to a very deserving girl. You've made great achievements of at G.H.S & I'm sure that you'll continue. Be good & don't forget the class of '65.

Vivian

Graham High School

Dawn,
I have really enjoyed planning and working with you. I know the annual will have a good time making yours "the best" ever. It's great. Live it up next year.
Always,
Elaine

Dawn,
I have really enjoyed getting to know you this year. Thanks for making me feel so welcome at G.H.S. this year. Hope to see you after I get out of school. (Yes) Lots of luck in the future as a Senior.
A friend,
Jerry Cates

Compliments of

Dawn,
It's a real sweet girl, whom I have enjoyed knowing for the past few months. See you in the coming months and when (Yes) we get back, maybe we can all have some more fun together as we did around Christmas time.
Always a friend
Alex Cates

THE SENIOR CLASS

of

Graham High School

Dawn,
The year is almost over. Next year will be your best. G.H.S. will be yours and after that the world will be yours for the asking. Good luck in the morning to a sweet and deserving girl.
Love,
Judy Allen

Dawn,

I can honestly say that I have really enjoyed knowing you these past few years. Someone as smart as you are in addition to being so sweet, just never has anything to worry about. Never change Babe, good luck, and may God bless you!

Love ya!

Jenny

All-Jersey MILK

Queen of Quality

MELVILLE DAIRY

Dave,
I want to wish the best of luck to a most deserving student and person. It was wonderful sharing French II with you.
May you always have the [illegible] of everything.
Your friend [illegible]

PLAZA PONTIAC

FRANK'S JEWELRY

Dawn, It's been nice knowing you these past years. Good Luck on your Senior yr. Hope you have as much fun as I have. Have fun this summer and be good.

Wayne

Dawn, Thanks for being such a wonderful friend to me. I appreciate your smile and also your help in typing! Best of luck to a very sweet gal. Have fun next year, your Senior year is the best!!

your friend Flora Jordan

Compliments of

BURLINGTON
INDUSTRIES

MIDWAY OIL CORPORATION

Distributors of Cities Service Petroleum Products
also
Iron Fireman Heating Equipment

Furnace Sales and Service

Printed Delivery Tickets

Radio Dispatched Trucks

Quality Heating Oil

Phone 226-6666

Talton M. Johnson, Mgr.

SERVING ALAMANCE COUNTY

Dear ___,

I have mixed feelings about the approaching graduation. I want to thank you for a wonderful night at the J.r.-Sr. prom. May God bless you and bestow upon you the best life has to offer.

Ricky Gray

NATIONAL HONOR SOCIETY

Congratulations Class of '65

GRAHAM CHAPTER OF THE NATIONAL HONOR SOCIETY

Dawn,
I really have enjoyed knowing you these past years. I've loved every minute I've known. Hope we get to be better friends in the coming years. Stay sweet as ever. Good luck!
Love, Bev
P.S.) See you this summer!

Compliments of

GRAHAM UNDERWRITERS, INC.

Telephone CA 6-0017

121 North Main Street

Graham, North Carolina

Earn 4% compounded semi-annually

INSURED SAVINGS

Graham Savings
AND LOAN ASSOCIATION
118 WEST HARDEN STREET
GRAHAM, NORTH CAROLINA

HOSIERY AND CASUAL SLIPPERS

for men

. ESQUIRE SOCKS
. VIYELLA
. INTERWOVEN
. BACHELORS' FRIEND
. PHOENIX
. JIFFIES

for women

. KAYSER
. SCHIAPARELLI
. PHOENIX
. SAPPHIRE
. MOJUD
. MERCURY

SUPP-HOSE
for men and women

by

KAYSER-ROTH HOSIERY COMPANY, INC.

Burlington North Carolina

MANUFACTURERS AND DISTRIBUTORS

Dawn,
I have enjoyed being in your study hall this year. I have gotten to know you better. I think you are a real sweet girl and I wish you best of luck in the future.
Love,
Gaye

TAR HEEL DRUG, INC.

Dawn,
It's been wonderful going to school with you. Remember us a little next year. Wishing you much love an happiness. God bless you.
Love,
Kay

LOWE FUNERAL HOME

T. N. BOONE TAILORS

For the smartest look in formal wear

Tux Dinner Jackets Full Dress

Rentals and Sales

Uptown Burlington, N. C.

Sealtest

ATKINSON DAIRY COMPANY, INC.

"Get The Best Get Sealtest"

CA - 73636 Bellemont Road

BULLA-WARREN TIRE CO., INC.

Goodyear Tires - Recapping

Front End Alignment

Brake Service
CA 7-3087

Radiator Repairing
215 W. Harden Street

Graham, North Carolina

JACK'S CYCLE & MARINE SUPPLY

"If it's made for boats, we sell it."

Phone: CA 6-3016
617 West Elm Street
Graham, North Carolina

KOURY'S

Where Smart Women and Teens Shop

443 S. Main Street

Burlington, North Carolina

Compliments of

JIM'S TASTEE FREEZ

The Tastee Freez is sure to please

509 W. Elm Street
Graham, North Carolina
Owned & Operated by Jim & Barbara Covington
CA 8-8916

WRIKE DRUG COMPANY

Sodas - Cokes -
Stationery
Cosmetics
Medicines

Dial CA 7-7401
Graham
North Carolina

Dawn,
I have enjoyed knowing you these past few years. Good luck in Geometry this summer. I wish I would have dropped out too. Good luck to a very sweet girl.
Butch Oswalt

McCLURE FUNERAL SERVICE

Dial CA 7-2711 — Graham, North Carolina

Dial CA 7-7488 — Burlington, North Carolina

COUNTY FINANCE COMPANY

Tommy Flowers, Manager

A CONCERN WITH YOUR CONCERN IN MIND

Phone CAnal 8-1333 - 106 North Main St.

P. O. Box 308

Graham, North Carolina

Dawn,
I have enjoyed seeing you every now and then. I hope next year we might be in a few classes together ~~next~~ I hope you will get what you want out of life & I hope you will reach your goal.
Good luck,
NANCY "George" Longest

Insured Savings - Home Loans

FIRST FEDERAL SAVINGS AND LOAN ASSOCIATION

Of Burlington

East Davis to Lexington
Burlington, North Carolina

Compliments of

HAW RIVER DRUG CO.

Highway 49 North — Haw River, North Carolina

CA - 8-7876

Compliments of

LONG FINISHING MILLS, INC.

225 W. Trade Street Burlington, North Carolina

----your local daily Newspaper----

THE DAILY TIMES-NEWS

(Burlington, North Carolina)

You'll be better informed if you continue

to read your own, local newspaper.

THE DAILY TIMES-NEWS

Compliments of

CRAWFORD'S DEPARTMENT STORE

Graham, North Carolina

THE BARBEE AGENCY

"Over Twenty-five Years Serving Schools"

Class rings - Invitations - Caps and Gowns - Diplomas

Allen Barbee B. J. Lamm Tommy May

Box 338 Spring Hope, N. C. Tel. 478-3146

Congratulations
Seniors of '65

EMBERS MOTOR LODGE AND RESTAURANT

Phone 228-1985 or 228-1366

U. S. Highway 54
and
Interstate 85

Graham North Carolina

You've got
Coke
coming

Dawn, (Bev)

COUNTY FORD

"Your Friendly Ford Dealer

SALES SERVICE

USED CARS

W. Harden St., Graham, North Carolina

Phone

CA7-4236--CA7-4237
CA7-4238
CA7-3950--CA6-2510

THE REMNANT SHOP

Cum Park Plaza

Shopping Center

Sew & Save

Burlington, North Carolina

Dawn,
Our Junior year is almost over. I'll be glad when we are Seniors! I'm looking forward to working with you next year in MHS (I made it!) Hope our Senior year is a good one. Good luck to you in all you do.
Linda Bayliff

Compliments of

BAYLIFF'S RADIATOR & MOTOR SERVICE

The Finest Auto, Radiator and

Brake Service in Alamance County

ENGINE REBUILDING

312 Mill St. Graham, North Carolina

Phone CA 6-4106

Congratulations!

Seniors of '65

MEDICAL CENTER PHARMACY, INC.

274 Graham-Hopedale Rd.

Burlington, North Carolina

CA - 7-7493

Dawn,
Hi Dawn, I'm another year to about get training you have enjoyed classes this year. Best wishes and good luck
Tommy Blake

Compliments of

A

FRIEND

Compliments of

JACK'S GRILL

Pit-cooked Bar-B-Q

Highway 54

Graham, North Carolina

Dawn,
It has been great these past years, hasn't it?
I will always remember our friendship here at school as well as at church.
May God bless you and keep you always. Best of luck in the future.
Love, Mose
Denise Boone '65 (Batman)

THE GRAHAM JAYCEES

MEMBER
THE UNITED STATES JUNIOR CHAMBER OF COMMERCE

Working for a better place to live,

work, & play

GREEN'S FUEL GAS CO.

1955 E. Webb Ave.

Burlington, North Carolina

Dawn,
It has been a great pleasure being with you at school. I hope you are happy on the job and that you will be successful in your chosen field. Best of luck in the future.
Sincerely,
Brenda F.

SOUTHERN LAUNDRY & CLEANERS

COMPLETE
LAUNDRY & CLEANING SERVICE
LEATHER & SUEDE REFINISHING
106 S. MAPLE

FOR PICK UP & DELIVERY
DIAL
228-1796

ALAMANCE COUNTY'S MOST POWERFUL

AM **WBBB** FM

5,000 Powerful Watts in Burlington & Graham

North Carolina's First Stations With

Surrounding Sound and Stereo

Dawn, you are one of the sweetest and cutest girls I know. Stay sweet and you will go far in life. Your personality is just wonderful, I guess this is why you have so many friends. This is good. I wish you the best of luck in your future year at H. H. S. I can't think of anyone that deserves it any more than you. Have a good class year also. Love ya, Linda P.

P.S. See ya this summer and next year!

Compliments of

CURRIN & HAY

117 W. Davis St.

CA 6-3222

Burlington, North Carolina

G. MARVIN HOLT INCORPORATED

"Your Frigidaire Dealer"

Burlington, North Carolina

BANK OF HAW RIVER

Cum - Park Plaza

Burlington, North Carolina

McADAM'S DEPARTMENT STORE

Main Street

Graham, North Carolina

Mens, Ladies, and Children's Furnishings

SHERARD'S PHARMACY

Tel. 227-2079

1253 E. Webb Avenue

Burlington, North Carolina

Free Delivery

ISLEY KNITTING MILLS, INC.

Manufacturers of

Full Fashioned Knit Wear

Graham, North Carolina

Compliments of

BURLINGTON BUSINESS COLLEGE

142 S. Lexington Avenue

STALEY'S

1833 S. Church Street

Charcoal Hamburgers

Burlington, North Carolina

Dawn,

I'm sure you'll agree that we have had some good times this year. I have really enjoyed being in your classes and I hope we'll be ~~there~~ in some next year. We had a good time going to the ball-games together. I guess you know that you are one of my best friends and I hope you will remain one.

Good Luck,

Sandra K.

R. A. "BOB" MOORE
GROCERY

"If It's Good to Eat, We Have It"
We Deliver
Quality Meats and Groceries
Frozen Foods
CAnal 6-3292
Graham, North Carolina

GLEN RAVEN
FABRIC SHOP

Dress and Decorative Fabrics
We Make Draperies
Box 144 Ju 4-7321
Glen Raven, North Carolina

Compliments of

GRAHAM BARBER SHOP

"It Pays to Look Well"
Harold Cox George Stafford
Kenneth Wood

North Main St.
Graham, North Carolina

ISLEY'S MEAT
AND GROCERIES

Court Square

C. D. Isley Fred P. Isley

Owners

Dawn
You're a very nice girl. Hope we can always be friends. I'm looking forward to next year. I'm sure you are also. Lots of luck,

Polly Ann B.

Compliments of

HAL'S MEN'S SHOP

Latest Styles in
Men's Shop, Cambridge Shop
and Ranch Room
Phone CA 6-1133
Graham, North Carolina

Compliments of

HATLEY'S MUSIC CO.

109 West Holt Street

Burlington, North Carolina

Compliments of

GRAHAM HARDWARE
CO. INC.

Service That Satisfies
Since 1903

Phone CA 6-4409
Graham, North Carolina

Compliments of

BELK BECK CO.

Graham - Burlington

WESTBROOK STUDIOS

Photographers

Phone CA 6-6474
1236 S. Church Street

Burlington North Carolina

Compliments of

GILLIAM TIRE CO., INC.

Burlington, North Carolina

CLIP & CURL BEAUTY SALON

Complete Beauty Service

Main St.

CA 6-5049
Graham, North Carolina

MOORE OIL CO., INC.

Pure Heating Oils

Complete Heating Comfort

CA 7-2091
Burlington, North Carolina

M. C. HARDIE ESSO SERVICE

"21 Years of Service"

Gas, Atlas Tires-Road Service

CA 8-9293 407 W. Harden St.
Graham, North Carolina

GRAHAM DRUG STORE

On the Corner

Prescription Druggists

CA 7-2031
Graham, North Carolina

Compliments of

VINCENT FOUST TV-RADIO SERVICE

506 Market Street

CA 7-2227
Graham, North Carolina

GRIFFITH MOTOR SALES

Used Cars & Trucks

Graham, North Carolina

Dawn,
Boy has this been a year.
Just think only one more.
I have enjoyed knowing you
and having a good time with you.
Pat Bell

Dawn,
To a deserving girl I wish you all the luck in the world in your next year at G.N.S. You are very nice with a wonderful personality. Good luck in the future and may God bless and keep you.
Always
Lexa Forrest

DOYLE'S RESTAURANT

Charcoal Steak
Southern Fried Chicken
Pit Cooked Barbeque

Graham, North Carolina

Compliments of

C. B. ELLIS MUSIC CO.

Everything in Music

Burlington, North Carolina

Three Locations to Serve You:

BOSTON CLEANERS & LAUNDRY
436 N. Church CA-65586

BOSTON QUICK WASH
1371 S. Main Street

BOSTON PLAZA CLEANERS
Cum-Park Plaza

W. H. "JEFF" BOWMAN

General Merchandise
Phone CAnal 6-7659
S. Main Street Extension

Graham, North Carolina

COLEMAN'S
437 S. Spring Street
and
COLEMAN - ROYAL
Cum-Park Plaza
Men's Shop
Stagg Shop
The Village Room

ALAMANCE PRINTING COMPANY

Economical and Dependable Service
729 South Main Street
CA 6-1881

Burlington, North Carolina

COLONIAL HARDWARE CO.

General Hardware
Phone CAnal 6-3754
104 E. Elm

Graham, North Carolina

EDDIE'S TYPEWRITERS & ADDING MACHINE SERVICE

Eddie H. Bunton

127 N. Main St., Burlington

Dawn,
I've known you for many years. I'll never forget our talks shining personality. Barbara Faulkner

ANN'S FABRIC SHOP AND GRAHAM SHOE SHOP

Jim and Ann Dollar

Proprietors

GRAHAM FURNITURE MART

Graham, North Carolina

RICH & THOMPSON FUNERAL SERVICE

AMBULANCE SERVICE

Burlington - Graham

Dial CA 6-1622

for both locations

HUEY'S BAR-B-Q, INC.

For Dining Delight

Sea Food Steaks

Barbecue

Highway 87 & 100 North

C & H SELF SERVICE

204 E. McAden Street

Graham, North Carolina

Fresh Meats - Groceries - Produce

JEFFREY'S PAINT & PAPER CO.

Dutch Boy Paints

Burlington, North Carolina

LONGEST SHOE STORE

Velvet Step-City Club

Weather Bird-Diamond Brand

126 N. Main Street

Graham, North Carolina

GRAHAM BEAUTY SHOP

205 1/2 N. Main Street

Graham, North Carolina

Mrs. V. L. King

ELECTRIC SUPPLY &
EQUIPMENT COMPANY
Burlington, North Carolina

R. E. BOONE
LAUNDRY & DRY CLEANERS
Burlington, N. C.27215

GRAHAM THEATRE

Congratulations Seniors!
GOLDMAN'S
"Where Teenagers Meet."
Burlington, North Carolina

CHARM BEAUTY SALON
Specializing in hair styling
Evelyn Royster-Owner
137 West Elm St.---CA 8-1585

J. S. BOWMAN GROCERY
815 N. Main Street
Graham, North Carolina

FUQUAY GULF SERVICE
PHONE: CA. 6-0630
2227 MAPLE AVENUE
BURLINGTON, NORTH CAROLINA

BEN FRANKLIN 5 & 10
Locally Owned - Nationally Known
Graham, North Carolina

MOON'S FASHION SHOP
"For The Latest in Styles"
CAnal 6-8219 - 130 N. Main Street
Graham, North Carolina

Compliments of
GRACELEE KINDERGARTEN
417 S. Maple Street
Director, Mrs. Zollie Foster

Compliments of
GRAHAM TRACTOR CO.
Ford Tractors
Graham, North Carolina

GUILFORD DAIRY
of
Burlington
North Carolina

Kora, Dawn,
I have certainly
enjoyed being in your
class these years. I certainly
envy your high grades and
great personality. Keep smiling
Love ya Dawn

C. C. OWENS GROCERY

"Everything Good to Eat"

"We Deliver"

316 River Street

Graham,

North Carolina

"Pet . . . . . you bet!"

PET MILK COMPANY

Dairy Division

Burlington, N. C.

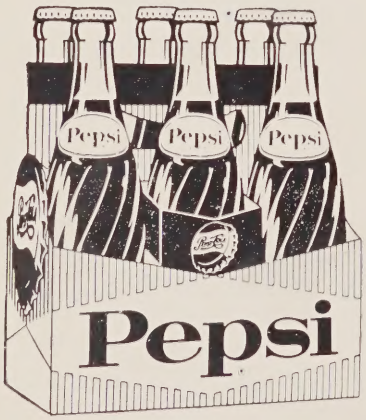

PEPSI COLA BOTTLING CO.

AUSLEY'S FLORIST

Phone CA 6-4884

All Hours

"Flowers for All Occasions"

Corner of Marshall & Elm

Graham, North Carolina

Dawn
It's been fun being in your typing and French classes this year. I enjoyed both and we've had nothing but a good year. Always stay as sweet as you are and all your dreams will be realized. Best wishes
Fay Connell

Dawn,
It seems
so trifle to say
"nice knowing you", now.
but then I guess you know.
all I can find words to say
is you're a great person to
know and that you've had a
shaping influence on me.
to a great friend.

Best of luck

Love,
Jo Bryan

Dawn,

Well I guess another year is about over. It seems hard to believe that 3 years is almost over and that next year we will be seniors. I have enjoyed being in U.S.K. class with you. Although you did mess up the curve in class I think you're a great girl. Best wishes to a very sweet girl.

Love ya!

Tommie Rogers

Dawn,

One of the most worthy all around students at G.H.S
Your friendly smile, great personality, and friendly
hello in the halls has made this year at G.H.S.
one of my best. I know next year as Seniors we
will have more fun than we've had this year. Other
than being a cute friendly girl you also are very good
in your grades. I've known you a long time and
your friendship through the years has meant a lot to
me. Hope to see you a lot this summer and next
year as a Senior. Keep working hard & keep smiling

Your friend,
Glenn Hancock

Dawn
Hope you
have had a wonder-
ful year. I have had a
great year knowing you in
½ of geometry, English, U.S. History,
and French II. Hope you have all the
happiness you desire. Always do as bonne
chance!! throughout all your life. I am sure
you will to the top of whatever you do.

Very Sincerely
Robert Hudson

Dawn,
Though I haven't known you for a
long time, I have really enjoyed being
with you. Don't forget the night that all
of us went to the Holiday on Ice show.
I know you will be glad when July
gets here, and the day time is passing
it won't be much longer now. Maybe we
will get to see more of you then. I hope
so. I hope too, you will find much
happiness in your life. You are a
real sweet girl and you deserve
the very best. Come to see me, and
we will find some
thing fun to
do. Love
Vivian

Dawn,
We've had a great year, haven't we? It has consisted of popping about Mrs. Anderson all the way down to yelling at ball games. You are one-in-a-million. Keep up the hard work. May God bless and keep you.

A friend,
Gayle Smith
Class of '65

Dawn,
We've had a lot of fun this year, and I'm really looking forward to next year when we'll finally be seniors. This summer try to call me sometime and we'll get together. I'll be glad when summer gets here because then I can forget all the things that made me mad this year. Only one more year to go in our good ole competitive rat race. Maybe next year we'll get to read a few more plays by Tennessee "Ernie" Williams. At least there won't be any more section surveys to do. Our friend with all the problems won't be in Mrs. Anderson's class next year so maybe I'll finally get to have a headache and enjoy it. Have a good time this summer but please don't forget to get in touch with me. There'll be plenty of week nights to go off since there won't be any homework. I know I'm sarcastic a lot of the time but when something irks me it just irks me. Thanks for putting up with me. How do you like the structural beauty of my writing? It's just like me, too wide in all the wrong places. Be sweet & help me dig out the summer. Good luck to one of the best and only friends I have. Also — best wishes to a really wonderful girl.

Adios!
Janice
Hogan

Dawn,
May you always remember those ~~any~~ history tests. It is an inspiration for a teacher to have a student like you.
Best always
Mr. Cote
(Student Teacher)

Dawn,
Best wishes to a very sweet girl. Dawn, I admire you greatly and your determination is outstanding and to be admired.
Much love,
Janet

"RESERVED"

"RESERVED"

Dawn,

It has been so wonderful knowing you these past 11 years. I can still remember the first day you walked in my second grade class. I also remember being in Brownies with you, and your school picture for the second grade! It's not every one that could have stood each other for 11 years and ~~be~~ still be the best of friends. I will always remember our New York trip. I don't see how we stood it with all five of us in <u>one</u> room. Next time we go to New York remind me to take a better rain coat. O.K. And let's ~~watch~~ watch what restrants we go into next time. I'll never forget our wild parties at Christmas and birthdays and P.J. parties (my home). Also, there are our nights on the town flirting with every boy worth the trouble. (Hope Don don't read this). But, our friendship as endured many years and I hope it will not end when we go away to college. I wish for you all the happiness in the world, for a girl as nice and cute as you deserves it all. Always be yourself it is the best side of you. May God bless you <u>always</u>.

Love + Friendship for ever
Angie (Nikki) Brooks

"RESERVED"

P.S. How about making? Great don't you think!!

Dawn,

This has been such a wonderful year I can hardly believe it is almost over. I'm looking forward to next year and more of our wild times. We have done so many things together that I could never begin to list all of them. I'll never forget our New York trip and how about our embarassing moment!! I've never been so red!!!! I guess one of our most secret (if you can call it that) secrets was your science project, huh. How about the nights we dated together!! Wild I reckon. Have you ever found out who DK is or rather told some dense person we know. I'll never forget how I bowled that night. At least it was better than 37!! Good luck this Friday night and I hope you don't get those red-you-know-whats. I also can't wait to see that be-utiful flower you are supposed to get. Please forget about that wonderful person you have been kidding me!! You nut!! By the way remember the night you were stopped for no brake lights?? I hope from now on you know who is following you!! (remember your favorite colored person!!) Well, the year is coming to an end and so is my space. Good luck and the best of wishes to a person who deserves the sun at the least!! Be good if at all possible!! Have a nice time this summer and I know you will after July!!!

To a friend I hope I always have,

Debbie Daniels

"RESERVED"

Dawn,

I can hardly find any words to say about us. I just guess you know how close a friend you are to me. Can you remember some of the crazy things that we have done. Like going to Putt Putt and MacDonalds. (How about that Sunday night when those two crazy boys kept chasing us all over the countryside!). I can't tell you what fun I've had with you, justing talking and messing around.

In a way I hate to leave high school. But next year, I won't go away and I hope that we can continue our friendship. And when I live on campus you are going to come see me.

All those crazy times, well what can you expect with two spastics? Like my driving (Remember that night coming home from Putt Putt?) and those two chunks on Main Street (I bet you remember what they said!) and everything else!!!!

I guess I'll just have to wish you luck, Dawn, especially if you are nearly as spastic and confused as I am. I'm only kidding. You're the greatest girl I know, and I truly wish you the very best of everything in life. You deserve so much, Dawn; most of all a bright and richly happy future. With what you have, your brilliant mind, great personality, and good looks, you will never have any trouble. May God bless you and take care of one of the craziest and greatest friends I ever had.

Always,
Janice (H.)

Sweetheart,

Darling it has been one of the most enjoyable experiences of my life ever since I met you that night that you were in such a hurry to leave us. Just think of all the fun (ha ha) you would have missed out on if you had left us. I tell you one thing it will be a long time before you ever beat me in Putt-Putt.

Seriously though, I have really enjoyed being with you at all the places we've been together. I just hope you've really liked it as much as I have. I also hope you feel as I do & when I make my mind up I hope you'll be happy. I am looking forward to the Jr-Sr. so I can give you the bandbird flower.

I hope we can go on in the same manner as we are now & all through the summer and till I leave. Keep on being as sweet & good as you are & you'll won't have any trouble. ~~Had~~ Good luck next year & God bless you Honey.

Love always

Don